THE PORTSMOUTH HERALD

VOL. XXVI, NO. 41. PORTSMOUTH, N. H., SATURDAY OCTOBER 22, 1910. The Portsmouth Daily Republican merged with The Herald, July 1, 1902. PRICE TWO CENTS.

PREPARING FOR NEW OCCUPANTS

Force of Men Getting Ready for Leather Company

Twenty-five men are employed at the plant of the Portsmouth Machine company getting things in shape for the occupancy of the Baker Leather company of Salem, Mass.

It is interesting to note with what a rush these people have gone about things and the indications are that we are going to have a live industry.

LYING IN AND MATERNITY

Hillcrest Hospital, Inc., 74 Canton St., Manchester, N. H., homes found for infants when desired. cho22,1w

POLICE COURT

John McGinley, drunk, sentence suspended.

Fred Macomber, begging, case placed on file.

Charles Collins, drunk, fine of $3.00 and costs of $6.90.

"Suffered day and night the torment of itching piles. Nothing helped me until I used Doan's Ointment. It cured me permanently."—Hon. John R. Garrett, Mayor, Girard, Ala.

RAILROAD ATTORNEYS WITHDRAW FROM POLITICS

Mr. Kelley, Local Counsel of Boston and Maine Gives Interview On Subject

The announcement of President Mellen of the Boston and Maine railroad, that the policy of the railroad in New Hampshire in the future would be to have no interference by its attorneys or agents, in politics and legislative matters, has been met with general interest.

It is becoming generally understood that the railroad's representatives are leaving no stone unturned to avoid any appearance whatsoever of political activity, however slight.

John W. Kelley, Esq., of this city, one of the active counsel of the railroad in this state, was approached by the Herald man with reference to the above, and also as to the foundation of the rumor that he had resigned, recently, as a member of the Ward 2 Republican committee, and as a member of the Republican State committee. Mr. Kelley stated that the rumor was true, and that yesterday he had forwarded his resignations from both these committees.

On being questioned by the Herald man as to any future political activity, Mr. Kelley said: "I have withdrawn from the only two political committees with which I am connected, the Republican State committee, and the Ward 2 Republican committee. I have definitely and entirely withdrawn from any political activity. I have taken more or less interest in political matters, state and local, for some years.

"The burdens of business increase as the years go by; political matters take much time and energy. I am in hearty accord with the policy of the railroad in this matter, and am very glad to withdraw from the field of politics, both on the railroads' account, and my own."

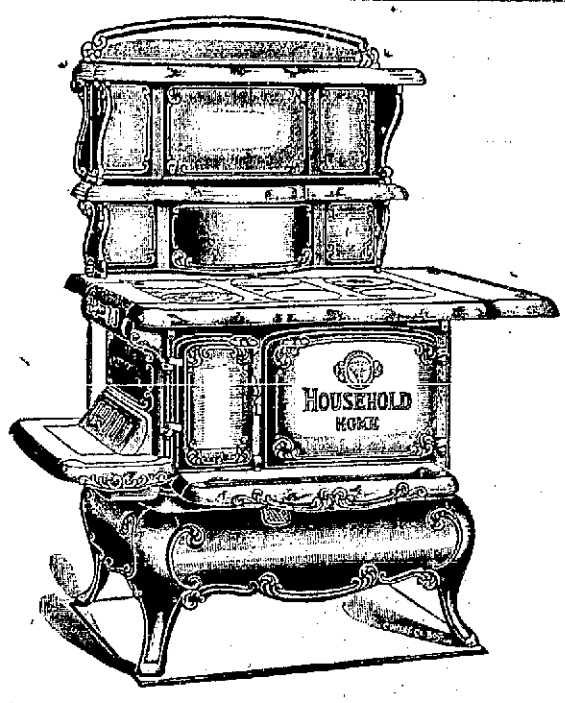

As you see by this picture the Household is a well proportioned range, with not an inch of waste room. The oven is unusually large and roomy, and the fire box is scientifically proportioned to the size of the oven. All the heat travels under every cooking hole in the top, and then twice around the oven. To get the best results from your coal buy a Household range—Built to Bake.

MARGESON BROTHERS, THE QUALITY STOR

Hoosier Kitchen Cabinets Telephone 570 Globe-Wernicke Bookcases

D. H. McIntosh

COMPLETE HOUSE FURNISHER

Cor. Fleet & Congress Sts.

A Thousand and One Things to Make the Home Beautiful and Comfortable

LACE CURTAINS and PORTIERES in Great Variety, and as a Special

SPECIAL

We Offer a Very Fine Quality Nottingham Curtain in Beautiful Designs, for a Few Days Only at

55 cents a pair

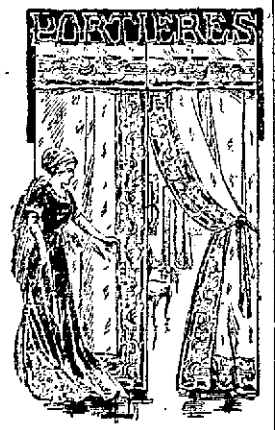

There is just one place to buy draperies in Portsmouth. Exceedingly good values in Portieres and Couch Covers at exceptionally low prices. New, clean, fresh goods in the latest designs and colorings. See our stock before going elsewhere.

McINTOSH'S Economy Store

Geo. B. French Co

INFANTS' AND CHILDREN'S WEAR.

Everything Dainty That Babies Need.

Nothing new or fine that critical mothers demand is lacking here.

We select the tiny garments with as much care as we devote to choosing garments and fabrics for grown-up people—and the efficacy of our selection-system is apparent at a glance.

BONNETS.

Plain or Embroidered Poplin Bonnets.....25c

Silk Bonnets, Embroidered, special at.....25c

Silk Bonnets, finer grades in a great variety of styles.....
50c, 75c, $1.00, $1.25 and $1.75

Bearskin Bonnets.....39c

Angora Bonnets.....$1.00

JACKETS.

Knit Jackets..... 50c, 75c, $1.00 to $1.73

Embroidered Cashmere.....
50c, 75c, $1.00, $1.25 to $2.25

Long Kimonas..... 25c, 50c, $1.00 to $2.98

Short Kimonas..... 25c to $2.98

Infants' Long and Short Flannel Petticoats, plain and embroidered....50c to $1.98

Children's Flannelette Night Gowns, sizes 2 to 14 years.....50c

Long and Short Dresses.....
25c, 50c, 75c, $1.00 to $2.25

KNIT GOODS.

Bootees, all hand made, a large assortment.....25c each

Infants' Knit Sweaters.....$1.50

Carriage Robes.....$1.50

Eiderdown Robes.....$1.50

Infants' Flannelette Night Dresses.....59c

Infants' Bands.....25c and 50c

Infants' Shirts.....25c up

Kleinert's Baby Pants.....25c and 50c

Soft Sole Shoes.....50c pair

Bibs, a large Assortment.....15c, 25c, 39c up

Feeding Bibs.....15c and 25c

COATS.

Infants' Short Coats, in Bedford Cord, Crepe and Cashmere.....$2.25 to $5.75

Long Coats, same material, Silk trimmed.. $2.25 to $5.00

Children's Coats, large line, sizes 2 to 5 years.....$1.98 to $7.50

DRESS GOODS DEPARTMENT.

Don't Forget Our High Class VELVETS, All Shades for Hats.....
50c, 75c, $1.00, $1.50, $2.00 Yard

LADIES' HOME JOURNAL PATTERNS.

Geo. B. French Co

MEN BLAMED IN PART FOR DROWNING ACCIDENT

Battleship New Hampshire's Crew Did Not Obey Orders

A remarkable combination of circumstances, no one of which taken singularly was responsible, caused the swamping of the sailing launch of the battleship New Hampshire in New York harbor on the night of Sept. 30, and the consequent loss of more than 30 lives. Thus the naval board of inquiry which investigated the disaster and its causes sums up its conclusion in its report to the navy department, made public today.

Had the men aboard the launch obeyed an order to "sit down in the boat," the board believes the accident would not have occurred. However, there were contributing causes.

"It seems to the board that all extraordinary circumstances must have conspired fatally to transform an ordinary routine matter into a calamity," says the report.

The board found that the launch was deeply loaded, although not more so than for "abandon ship." She was towed across a strong tide in a sea generally confused and rendered more so by wind and the swell of at least one steam yacht. A number of men were standing between thwarts, and although they were ordered to sit down only a few of them obeyed. Some spray came aboard and some of the men attempted to move aft to escape a drenching.

The towing launch must have been making too great speed, although the board said it lost a valuable witness in the death of the boatman of the sailing launch, who alone knew what was happening. This man was calling for a knife to cut the tow line when water in quantity began coming aboard.

"Nevertheless, the board believes that up to this point there was no danger," continues the report. "And that if all hands had stuck to the boat, especially had sat down, it would not have swamped."

The disaster was precipitated by some of the men mounting the gunwale, due to a small size panic caused by a few jumping overboard when water began to enter the boat. Darkness also contributed its share to the disaster, concealing from the towing steamer the light of the launch.

Acting Secretary of the Navy Nicholson has approved the report.

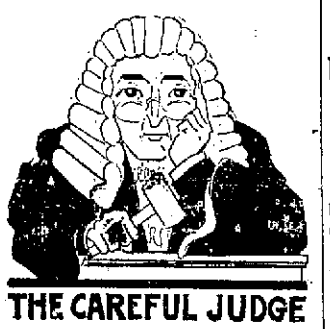

THE CAREFUL JUDGE

Of property values appreciates to the fullest the fact that a house is ELECTRICALLY LIGHTED.

If YOU are an owner of a building not electrically lighted consider fully the fact that the electrically lighted building rents and sells quicker and that it brings a higher figure in both the rental or sale.

Drop in and talk the cost of wiring, etc., over with us.

Rockingham County Light & Poowr Company

ROOSEVELT IN NEW HAMPSHIRE

The Colonel's Strenuous Day in the Granite State

Ex-President Theodore Roosevelt left Boston at 9 this forenoon for the Granite State. He was met by Gov. Henry B. Quinby, Robert P. Bass of Peterborough, Republican candidate for governor; Edmund S. Cook, chairman of the Republican state committee and representatives of the local press.

At Concord the demonstration in honor of the distinguished visitor was entirely of an informal nature and did not resemble the reception arranged in his honor on the occasion of his visit to the city and the Concord state fair which occurred several years ago. At that time a guard composed of the local militia companies patroled both sides of Main street and of Pleasant street extension in order to keep the assembled crowds out of the street and in some semblance of order.

The party arrived in Concord about 11 o'clock and proceeded at once to the state house, where the colonel made his first address of the New Hampshire trip from the steps of the state house at 11.15. At the conclusion of his speech, in which he touched upon many of the vital issues of the campaign, he was taken to the Eagle hotel for lunch.

This afternoon he leaves for Manchester, where he will speak on the common and then proceed to Nashua and make his third address of the day, returning to Boston in the evening and back to New York on Sunday.

WILL NAME THE DOCTOR

Democrats are Talking Andrew B. Sherburne for Mayoralty Candidate

In looking up a candidate for mayor the Democratic city committee has practically decided that Dr. Andrew B. Sherburne will head the ticket at the election in December, providing the doctor wants to go into the contest.

The party considers him the strongest candidate which they can present at this time.

Dr. Sherburne is one of the party who has never personally sought office though he has been a candidate on the municipal ticket in Ward One several times, but the ward being solid Republican at such times he met defeat with the rest of the party ticket.

MELLEN'S ATTITUDE CANDID AND FAIR

Governor Commends Course Taken By Railroad Head

In response to the letter recently sent to Governor Henry B. Quinby by President Charles S. Mellen of the Boston and Maine railroad, announcing that the road would not further contest the rates now pending against it in this state, Governor Quinby has written to President Mellen that he regarded his statement of the position of the Boston and Maine in this matter as "absolutely candid and fair." Governor Quinby in his letter says:

"Your statement of the position of the Boston and Maine railroad corporation concerning the rate suit now pending in this state, I regard as absolutely candid and fair, and I believe the people of New Hampshire will be ready to meet you in the same spirit and agree to any equitable adjustment which will conduce to the prosperity of both state and corporation, and make clear the way for advantages which must accrue to our state from the action your corporation has recently taken for the improvement of its physical condition and equipment."

THE WEATHER

Saturday night and Sunday — Clearing weather; variable winds.

AT THE STAPLES STORE

SATURDAY AFTER SUPPER SALE

Commencing at 6 O'clock

White Linen Tailored Waists, with stiff collar and cuffs, trimmed, with blue, pink, lavender and black or with embroidered front; in Saturday After Supper Price 98c

Hemstitched Auto Veils, 1 1-8 yards square, in all fancy colors, also black and white; regular price $1, After Supper Price 69c

Women's Heavy Jersey Fleeced Vests, size 4 only; in After Supper Sale 23c

Good Outing Flannel, in pink, blue and grey, stripes and checks After Supper Price, yard .. 7½c

All Silk Ribbons in 3 widths, 2 3-4, 3, and 3 1-2 inches wide; special for Saturday night, yard 10c

White Cotton Drawers, hemstitched ruffle, with 5 pin tucks; in After Supper Sale 23c

White Petticoats with deep flounce of embroidery or hemstitched with pin tucks; for After Supper Sale 98c

Brown Linen Crash, 18 inches wide, well worth 7c yard; for this sale, yard 5½c

Large Size Violet Talcum Powder, regular 25c size; After Supper Price, box 15c

LEWIS E. STAPLES, 7 MARKET ST.

WHAT WE SAY IS SO

FROM EXETER

Town Storehouse Is Nearly Finished

Several Families In New Homes

Political Events for the Near Future

Two Football Games In Town This Forenoon

Exeter, Oct. 22.

The new town storehouse near the river bank on the Newmarket road is nearing completion. The road roller and sprinkler and some other equipment of the street department will be stored there.

Prof. James A. Tufts, who is a prominent Freemason, is to lecture in the near future before Star in the East Lodge on the cathedrals built in Europe by the Freemasons of the middle ages. The lecture will be illustrated.

Prof. James A. Tufts will give the Sunday evening address in the academy chapel.

Arthur Dean is to move at once to the Smith Dolloff place on the Newmarket road which he recently purchased. Guy B. Thorpe, who has been living on the Dolloff place, has moved to the John Hamilton house on Locust avenue. Mr. Hamilton, whose wife was recently killed in an electric railroad accident while visiting in Worcester, Mass., has sold his household effects and gone to Haverhill, Mass., to work at his trade of shoemaker.

Mrs. A. S. Wetherell is at Great Neck, N. Y., visiting her daughter, Mrs. J. W. Donaldson.

Miss Lucy M. Hooper is entertaining Miss Annie M. Robinson who has been at Camden, Me., for some months.

Scholars and graduates of Robinson Seminary are to have the annual Hallowe'en dance on next Saturday.

Prof. Arthur G. Leacock has bought the Tobey estate on Front street. He will later have the house extensively repaired and remodeled.

The Exeter and Hampton electric company and the selectmen have been engaged in a deal recently which has been completed, and by its operation there will be some change in the lighting proposition. According to agreement the night service will extend from 12 o'clock to 12.30, the incandescent lights, which now number forty-eight, will be increased by eight, the old fashioned carbon filament lamps shelved and in their absence there will glimmer the Tungsten lamp, which increase the candle power by about twenty candle power. There will be no increase in the arc lights, and the total will continue as before at 77.

Henry A. Slade of Walpole and Mrs. Ida F. Ingram of Bellows Falls, Vt., were married on Thursday afternoon at the Unitarian parsonage, by the pastor, the Rev. Edward Green.

John Q. Adams, telegraph operator at the Boston and Maine railroad station, is receiving congratulations at the birth of a son in his household.

Assistant Principal George B. Rogers of the academy has returned from his vacation which he has spent in Albion, N. Y. He is accompanied by his brother, who conducted the exercises at the chapel on Friday.

Charles E. Thorpe is at his farm in Weare, harvesting the apples. The crop is estimated at more than 500 barrels of No. 1 Baldwins.

Prof. James A. Tufts will address a Republican campaign rally at Charlestown on next Wednesday.

The Exeter Democrats will have a campaign raly on next Thursday evening. Hon. Eugene E. Reed of Manchester, the principal party nominee for congressman, will be the principal speaker.

Col. Rufus N. Elwell will address a Republican rally at Hopkinton next Saturday

Mark W. Dearborn is having extensive improvements made on his double house at the corner of Court and South streets. A heating furnace and a plumbing system are being added to the interior, and the exterior is receiving a thorough repairing at the hands of Samuel I. Bennett.

Dr. Walter Tuttle's residence has been repainted in white.

There is very little building work in town, yet there is reported a scarcity of carpenters.

Mr. James Plaisted Webber of the Academy will give one of his Shakespearian readings next Wednesday evening in the chapel. His selection for that occasion will be "The Taming of the Shrew."

Mr. Chadwick will give the paper for the evening at the meeting of the Renaissance club with Miss Piper on Monday night. His topic will be "The Rise of Rome."

There are two football games this afternoon. The Academy and the Yale freshmen will provide the big game, but there will be nearly as much interest in the game between the high school team and the Academy class of 1912.

The Republican rally will be held on Wednesday night. In addition to Congressman Sulloway the speakers will be Ex-Governor N. J. Bachelder of Concord and Hon. C. J. Belanger of Manchester.

Mr. Vertume Dufault, president of the Canadian American association, is going into the insurance business on his own account. He has for 12 years been foreman in the Star laundry.

Nellie Mainwaring is entertaining the King's Heralds of the Methodist church this afternoon at her home on Maple street.

Miss Mary E. Smith is at Washington, D. C., the guest of her brother, Lieutenant Commander George L. Smith, U. S. N.

The engagement is announced of Miss Frances Willard Higgins, daughter of Mr. and Mrs. Alfred Higgins, to Mr. John Lary, Jr.

The first rehearsal of the Exeter Choral Society for this season will be held on Wednesday evening at Phillips church chapel. The conductor is to be William R. Lane of Boston. The officers of the society for this winter season are: President, Dr. S. H. Dana; vice president, Judge Henry A. Shute; secretary, Miss Mayo; treasurer, Winthrop E. Fiske; directors, Dr. Sibley, Mr. McKendrick, F. H. aWdleigh, Mrs. Hudson, Mrs. Tuttle; music committee, Mrs. Collins, Mr. Vroom, Mrs. Mason, Miss Hutchins; social committee, Mrs. Johnson, Mrs. Day, Miss Helen Brown L. D. Hunt, Wilbur A. Littlefield.

The Rubber Step Manufacturing Co. has a large order for automobile steps from a single firm. Judging by the business of this form, there must be a great many automobiles manufactured in the United States.

An evangelistic institute for Dover district will be held at the Methodist church in Exeter next Thursday and Friday, Oct. 27 and 28. It will open at 2.30 p. m. Thursday with a pastors' conference in charge of the district superintendent, Rev. Raymond H. Huse. Plans and problems in evangelism will be discussed. Following Rev. C. C. Garland, of Concord, will give an address. Rev. P. E. Call, of Boston, will lead the evening evangelistic services at half past seven Thursday and Friday. A ministers' retreat, laymen welcome, is appointed for Friday at 8.30 a. m. The following subjects will be considered and discussed: "The Minister's Prayer Life," opened by Rev. L. L. Gaither, Portsmouth; "The Minister's Private Bible Study;" "The Minister as a Soul Winner;" "The Baptism with the Holy Spirit," opened by Rev. Otis Cole of Haverhill, Mass. Events of Friday afternoon will be addresses, "Personal Preparation for Evangelism," Rev. G. H. Spencer, Everett, Mass., and "Evangelism," Rev. L. J. Birney, Malden, Mass., and consecration and communion service.

H. Thompson of Hampton was in town on Thursday.

There is a high sea running outside and with the high tide of Friday noon some of the beaches were badly washed.

SUPERIOR COURT CASES DISPOSED OF

Long List Stricken From Docket at Present Time

Several civil suits, among them one that was entered at the January term in 1901, have been stricken from the superior court docket.

Many of the cases have been disposed of by agreement between the contestants. In other instances the plaintiffs have found cause to withdraw and some were defaulted because court orders were not complied with.

The first cases lifted from the docket at the reading before Judge Robert N. Chamberlin was that of James G. Piper against H. P. Lappen, entered more than nine years ago. The case is marked non-suit without costs.

The next cast removed is that of Annie G. Greenleaf, executrix of Gardiner J. Greenleaf, against Dennis Shea, entered in January, 1905. The case is marked neither party.

The case of Julia A. Bunker against the Manchester Real Estate and Manufactering company, which involves about fifty acres of real estate in Raymond, is in a way to be removed. In compliance with the wish of the plaintiff's counsel, the case and two others of a similar nature will be consolidated and heard by a jury.

The other cases lifted from the docket at this term are as follows:

James A. Logue against the Boston and Maine railroad, entered January, 1907. Judgment of $1500 for plaintiff and no costs.

H. Gilbert & Son against Mellen C. Moulton, Newton Box company, trustee. Neither party.

Josh P. Sweetser against Mary Yanno. Withdrawn, notice not having been served.

Morris L. Cole against John or John B. Mason. Non-suit.

Albert S. Cole against Hattie L. Healey, Plummer B. Corson, C. W. Prescott and John T. Bartlett. Settled, but real estate title to be adjusted.

aMry A. Brannon against Evelyn Clark. Neither party; no further action.

Wesley A. Scribner against Oscar M. Lovering. Neither party.

Mary A. Smith against George S. Rundlett. Plaintiff says judgment satisfied. Marked neither party.

Daniel Sanborn against Jacob F. Pitman, Elva V. Morrill, administrators of Eliza D. Pitman. Judgment for plaintiff.

Carrie M. Blake against Frank P. Tilton. Neither party.

Harvey N. Atwood against Andrew J. Whittier. Neither party.

Leon E. Beckman against Ernest L. Dow. Neither party.

Hampton Beach Supply company against Frank W. Coughlin. Settled.

Stephen A. Boston against Charles H. Holmer and William A. Stewart (Holmer & Stewart). Neither party.

Fred I. Maxwell, administrator estate of John O. Downs, against Prescott J. Young, two suits. Neither party.

Philip Cohen against Joseph Cohen. Neither party.

George G. Bowen against Charles J. Sargent and Milton Reed (Sargent Lumber company) as partners and individually. Settled; marked neither party.

W. G. and I. H. Chase against Charles J. Sargent and Milton Reed (Sargent Lumber company) as partners and individually. Neither party.

Annie B Johnson and Laura A. urrier against George W. Brown. Settled.

Matthew T. Kennedy against Stella Boulanger alias Colburn. Settled.

Armendine Bergeron against Louis Romprey. Dismissed.

John H. Bartlett, assignee of Samuel S. Whidden, against John E. Davis. Neither party.

Albion L. Clough, appellant against Leafy T. Kilburn, administratrix William K. Kilburn. Judgment for plaintiff, $318 and costs.

The case of James A. Logue against the Boston and Maine, which was settled with judgment for plaintiff in sum of $1500, was based on an accident in Plaistow in November, 1906, in which a carriage in which Logue and Gretta Miller were driving was struck by a locomotive. Logue was killed and the Miller woman severely injured. The Miller case was carried to othe supreme court. The defendant's exceptions were not allowed and a verdict of $3000 was upheld. The Logue case was settled by the railroad after the defeat in the supreme court.

A session of court is forecasted for Derry. Five cases are marked for hearing in that town.

TO CURE A COLD IN ONE DAY
Take LAXATIVE BROMO Quinine Tablets. Druggists refund money if it fails to cure. E. W. GROVE'S signature is on each box. 25c.

FIRST SHIP OF CANADIAN NAVY

ARRIVES FROM ENGLAND WHERE IT WAS PURCHASED—TO HAVE CANADIAN OFFICERS AND CREW.

Halifax, N. S., Oct. 21—The first ship of the new Canadian navy on the Atlantic arrived here today from Englandland. The Niobe arrived off this port in the forenoon, and this afternoon steamed up the harbor with the flag of Admiral Kingsmil, a Canadian naval officer, flying from her masthead.

On her arrival Lieut. Gov. MacGregor, recently appointed, presented to the ship, on behalf of the people of the province, a piece of silver plate, and Mayor Chisholm delivered an address on board the Niobe, welcoming the ship and her officers and crew to the city.

The Niobe, which was purchased from the British navy, is commanded by a Canadian, Commander MacDonald, son of Senator McDonald of Victoria, B. C.

LOCAL DASHES

There was an extra high tide on Friday noon, and on the 12.30 trip the ferry Alice Howard, the Badger Island ferry slip was under water.

Accidents will happen, but the best regulated families keep Dr. Thomas' Eclectric Oil for such emergencies. It subdues the pain and heals the hurts.

Camp Winfield Scott Schley on Friday evening observed their fifth anniversary and after the regular meeting enjoyed a social hour and refreshments.

The Cost of Beauty of a clear, fresh skin and of a matchless complexion, is the low price of the soap, famous for its purity and good results—
Pears' SOAP
15c. a Cake for the Unscented.

Portsmouth Theatre
This Week and Every Week
Matinees and Evenings
Monday and Wednesday
Big Vaudeville
AND
Picture Show
HEADED BY
Harcourt Sisters
Singing, Talking and Dancing
Charles O. Boyle
Singing and Dancing
Una Bonnettee
Prima Donna Contralto
Splendid Picture Program
Price 10c
Few Seats Reserved, 20c
Mat. 2.30. Eve. 7.15

PORTSMOUTH THEATRE,
(Music Hall) PORTSMOUTH, N. H.
F. W. HARTFORD, Manager.
Saturday Afternoon and Evening, Oct. 22d
Forbes Robertson's English Company With
IAN ROBERTSON
IN
"The Passing of the Third Floor Back"
Ran Twelve Months in London. Ran Seven Months in New York
The Success of Two Hemispheres. Past its 1000th Performance
Evening Prices.....35c, 50c, 75c, $1.00, $1.50
Matinee Prices.....35c, 50c, 75c
Seats on Sale at Music Hall Box Office, Thursday, Oct. 20.
Tuesday Evening, Oct. 25.
Grand Production of the Beautiful Romantic Play Direct From the Great Success at the Globe Theatre, Boston,
ANNIE LAURIE
(By M. Douglass Flattery) with the Young Australian Star
LILLIAN BACON
in the Title Role and the Magnetic and Popular Actor
DAVID LITHGOE
as Robert Reid—Surrounded by a Company of Thirty Artists
Elaborate Scenic Effects Appropriate Costumes and Music
OPINIONS OF THE BOSTON PRESS
The Bonnie Scotch Lassie "Annie Laurie" captivated the audience at the Globe Theatre last night.—Traveler.
In "Annie Laurie" Mr. Flaherty has built a play in which all the demands of drama and romance are well satisfied.—American.
Miss Bacon received a hearty welcome for her handling of a difficult part and was heaped with flowers at the close of two acts.—Globe.
Miss Bacon made a good impression and she will find an interested public wherever she appears here.—Christian Science Monitor.
"Annie Laurie" is refreshing and the cast well balanced—Boston Record.
David Lithgoe sang "Annie Laurie" so well in the Prison Scene that the audience would not let the play proceed until he gave them all the encores they demanded.—Daily Advertiser.
Prices - - 35c, 50c, 75c and $1.00
Seats on Sale at Music Hall Box Office, Saturday, Oct. 22d.

TELL YOUR DEALER YOU WANT
FRANK JONES PORTSMOUTH ALE.
For Fifty Years
THIS ALE has been the favorite beverage of New England. Its success has been so great that an effort has been made to imitate THE FRANK JONES PORTSMOUTH ALE.
It Is The Taste! You Cannot Be Deceived!
THE FRANK JONES PORTSMOUTH ALE has the true flavor of purity of product, perfection in brewing.
NONE TASTES AS GOOD AS THE GENUINE.

Huntley and Palmer's Biscuit
Salt, Philippine, Carmencita, Alaska, Monarch, Cuban Fingers, raspberry, lemon, and chocolate flavors. Petit Peurre, Mediterancan, Wheatmeal, Dinner and Breakfast Biscuit, Sunshine Hydrox, Pineapple and Brandywine biscuit.
Full Line of Fresh Shelled and Salted Nuts
S. S. Pierce Company's Fancy, Fresh Fruits in Glass
TOWLE'S FANCY GROCERY STORE
172 CONGRESS ST.

See That Your Lunch Basket Contains a Cool Bottle of Eldredge's Famous Pilsner
Order From Your Bottler.

Attend to It NOW
Enroll For The Opening
NIGHT SCHOOL
Portsmouth Branch
Plymouth Business School
SHORTHAND, BOOKKEEPING, ENGLISH, PENMANSHIP, CIVIL SERVICE PREPARATORY COURSES.
Sessions Monday, Wednesday and Friday Evenings.
Make your winter evenings count for something
Office hours, 8.30 to 4.30 daily. 7 00 to 8.30 evenings
NEW DAY PUPILS RECEIVED EVERY MONDAY
Telephone Connection. Times Building.

NEWMARKET

Forest Fire On Road to Durham

Death of Anna Belanger from Scarlet Fever

Baptist Parish Likely to Have a New Pastor

Newmarket, Oct. 22.

Anna, the little daughter of Mr. and Mrs. Louis Belanger, died on Thursday evening from scarlet fever. She was buried in St. Mary's cemetery on Friday, with services by Rev. Fr. Thomas E. Riley. Anna was a bright little girl with pleasant manners, and is sorely missed by her playmaes. Other children in the family have been sick with the dread disease.

The Lafayette club members are working on the drama, "L'Hote a Valiquet ou le Fricot Sinistre," for production by an amateur cast some time in November.

Charles Caswell of Newmarket Plains is ill with typhoid fever.

F. W. Marshall of Dover was in town on Thursday.

Mrs. A. E. Leach of Manchester was in town on Thursday.

Napoleon Tondreault of Epping was in town on Friday.

More than 500 barrels of No. 1 winter apples have been harvested from the Highland house orchards, owned by Mrs. Sarah Woodman. This is said to be the largest crop from any orchard in town. The apple crop here is generally good.

A good number went to Nottingham today to attend the auction at the Moses M. Watson place.

The high school class of 1911 had a dance in town hall on Friday evening. Joseph O'Connor was floor director with George Towle and Winfield arney as aids. The hall was prettily decorated for the occasion, the class members doing the work Principal Fay of the school was in attendance.

Archie Clement of Laconia has been visiting relatives here.

Mrs. Harry Nutting is the guest of her husband's parents at North Haverhill, Grafton county.

Bela S. Kingman was in his jewelry shop today after several days of absence at Nyobay farm on the Durham shore of Great Bay, where he and his brother in law, Mr. Meader of Rochester, are erecting a summer cottage in addition to the farmhouse now on the place. The new cottage is 16-40 feet with a two story piazza 8x40, and stands on a high knoll close by Great Bay and overlooking the greater portion of the bay.

Miss Dorothea Morse is recovering from her recent injuries and her father, Dr. C. W. Morse, plans to take her to a specialist in Boston. It is feared that her sight is permanently impaired.

A Polander girl known as Tessie Stevens, living in the upper tenement at Felix Sobrinsky's, is ill with typhoid fever.

At the Sunday morning service at the Federated church Mrs. Turner will give a solo. At the evening service Miss Whittaker will sing "Into Thy Hands," the famous song with words written by Sir Henry Irving.

Mr. and Mrs. Channing Folsom enjoying a visit from their son, Arthur C. Folsom, now of San Francisco.

A business meeting of the Baptist church will be called soon to take action on the pastorate, Rev. Thomas M. Sparks having received a call to North Scituate, R. I. Mr. Sparks' eighteen months of pastorate here has been very successful and both parishioners and citizens hope to keep him here.

William A. Carpenter has sold his two fancy screwtail Boston terrier pups to John Bradshaw, the San Francisco dog buyer and fancier, getting a long price for them. Mr. Bradshaw is on an eastern trip and it is stated that he will take back several thousand dollars' worth of dogs with him. He has been in town this week.

Isadore Dube on Friday shipped a big black hound, named Rover, to E. H. Clover of Greenfield, Mass.

A donation of 160 volumes of fiction, history, reference works, some books in the French and German languages and some juvenile books have been received by the public library from Mrs. Louis Sergbert of New York.

The boys of the high school football team have been practicing hard for this afternoon's game with the Salmon Falls High school team at Pine Grove park, Newmarket.

Maxime Shaltry is showing a curiosity in the shape of a double apple. It looks at first glance like an ordinary apple elongated sideways, and with a hollow place o nthe side, but it has two distinct blossom ends and a stem that is branched and reaches the fruit in two places.

Miss Sarah J. Chapman is dead at her home on Newmarket Plains, aged seventy-eight years. She leaves two brothers, John N. Chapman and Geo. W. Chapman.

The railroad section men were called out Friday noon to fight a brush and forest fire on the David Fogg farm north of Newmarket pond. This farm was recently bought by the railroad on account of land that was wanted for the straightening of the track.

The high school under the principalship of Mr. Alfred Fay, and Grade 4 taught by Miss Cora Tibbetts, were in session on Friday. The teachers in the other schools were at state teachers' convention in Manchester. Channing Folsom of this town is a member of the executive committee of the classical division of the state association.

CERTAINLY ENDS STOMACH TROUBLE

Indigestion, Gas, Heertburn, or Dyspepsia Go in Five Minutes

You can eat anything your stomach craves without fear of Indigestwill ferment or sour on your stomwill ferment or sour on your stomach, if you will take a little Diapepsin occasionally.

Your meals will taste good, and anything you eat will be digested; nothing can ferment or turn into acid or poison or stomach gas, which causes Belching, Dizziness, a feeling of fullness after eating, Nausea, Indigestion (like a lump of lead in stomach), Biliousness, Heartburn, Water brash, Pain in stomach and intestines or other symptoms.

Headaches from the stomach are absolutely unknown where this effective remedy is used. Diapepsin really does all the work of a healthy stomach. It digests all your meals when your stomach can't. A single dose will digest all the food you eat and leave nothing to ferment or sour and upset the stomach.

Get a large 50-cent case of Pape's Diapepsin from your druggist and start taking now, and in a little while you will actually brag about your healthy, strong Stomach, for you then can eat everything and anything you want without the slightest discomfort or misery, and every particle of impurity and Gas that is in your stomach and intestines is going to be carried away without the use of laxatives or any other assistance.

Should you at this moment be suffering from Indigestion or any stomach disorder, you can get relief within five minutes.

SOCIALIST RALLY

At Association Hall Tuesday, Oct. 25 at 8 o'clock. Lena Morrow Lewis, a member of national executive board will address the meeting upon the greatest question before the world. She has just returned from the International Socialist congress. Ladies especially invited. cho22,3t

The great English success, "The Passing of the Third Floor Back," at Music Hall matinee and evening, today.

NOTICE

Sealed proposals for laying and grouting approximately 1700 sq. yds. of Granite Block Paving on Islington Street, City of Portsmouth, N. H., will be received by the Board of Public Works, at their office 3 Market Square, until 3 p. m., Oct. 24, at which time and place they will be publicly opened and read. Each proposal must be accompanied by a certified check of One Hundred (100) Dollars payable to the City of Portsmouth, which check will be returned to the bidder unless forfeited as hereinafter provided; all such deposits except that of the successful bidder will be returned to the person making the same within three (3) days after the contract is awarded. No proposal will be received after the aforesaid time and date, except upon the rejection of all the proposals then presented.

The right is reserved to reject any and all proposals should it be deemed for the best interest of the City of Portsmouth so to do.

BOARD OF PUBLIC WORKS.
By J. E. PARKER, Superintendent
Portsmouth, N. H., Oct. 19, 1910.
eod

The Girl Who Lives Alone

whether she attends college or goes to business, needs the Perfection Oil Heater. It will heat a cold, cheerless boarding house or dormitory room and make it livable. It is always a ready help in the many things women do for themselves in their rooms. With the damper top opened it will heat water for tea or cocoa; it will dry the small articles that a woman prefers to wash herself in her own room. It will quickly heat an iron or curling tongs; quickly dry wet shoes or skirts—an ever ready help for the woman who lives alone, dependent on her own resources. The

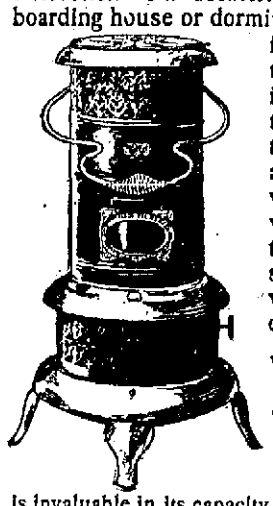

PERFECTION SMOKELESS OIL HEATER

Absolutely smokeless and odorless

is invaluable in its capacity of quickly giving heat. It will burn nine hours with one filling. It is safe, smokeless and odorless; has a cool handle and a damper top.

An indicator shows the amount of oil in the font. The filler-cap is put in like a cork in a bottle, and is attached to the font by a chain. It has an **automatic-locking flame spreader,** which prevents the wick from being turned high enough to smoke, and is easy to remove and drop back so the wick can be quickly cleaned.

The burner body or gallery cannot become wedged, and can be unscrewed in an instant for rewicking. Finished in japan or nickel, strong, durable, well-made, built for service, and yet light and ornamental.

Dealers Everywhere. If not at yours, write for descriptive circular to the nearest agency of the

Standard Oil Company
(Incorporated)

NEW LIBRARY BOOKS

Following are the latest additions to the Portsmouth Public Library. The book will be ready for circulation Tuesday, October 25:

General Literature

Bailey and Lewis.—For the children's hour.
Blake, William.—Poetical works; with memoir by W. M. Rossetti.
Bryant, S. C.—How ot tell stories to children.
Courthope, W. J.—Addison. (English men of letters.)
Gosse ,E. W.—History of 18th century literature.
Gulick, L. H.—Healthful art of dancing.
Hartland, E. S.—Science of fairy tales.
Henderson, C. H.—Education and the larger life
Houghton, L. S.—Telling Bible stories.
Job, H. K.—How to study birds.
Macculloch, J. A.—Childhood of fiction.
Montgomery, H. B.—Western women in eastern lands.
Palmer, G. H.—The ideal teacher.
Pinchot, Gifford.—The fight for conservation.
Roosevelt, Theodore.—African game trails.
Serviss, G. P.—Round the year with the stars.
Shuman, E. L.—How to judge a book.
Snedden, David.—Problem of vocational education.
Swift, Lindsay.—Brook Farm.
Trafton, G. H.—Methods of attracting birds.
Ward, A. W.—Dickens. (English Men of letters.)
Wiltse, S. E.—Place of the story in early education.
Wright, W. H.—The black bear.

Fiction

Abbott, E. H.—Molly Make-Believe.
Arnim, Countess von.—The caravaners.
Barclay, F. L.—Mistress of Shenstone.
Bazin, Rene.—The barrier.
Brown, Alice.—John Winterbourne's family.
Carey, R. N.—Sir Godfrey's granddaughters.
Connolly, J. B.—Open water.
Couch, A. T. Quiller-.—Lady Good-for-Nothing.
Crokett, S. R.—Love's young dream.
Deland, Margaret—The way to peace.
De Morgan, William—Affair of dishonor.
Gilson, Charles.—The refugee.
Hay, Ian.—Man's man.
Hewlett, Maurice.—Rest Harrow.
Kipling, Rudyard.—Rewards and fairies.
LeBlanc, Maurice.—Hollow needle.
Lucas, E. V.—Mr. Ingleside.
Merriott. Charles.—"Now."
Mason, C. A.—Little green god.
Mitchell, J. A.—Dr. Thorne's idea.
Oppenheim, E. P.—Lost ambassador.
Paine, R. D.—Fugitive freshman.
Parker, Sir Gilbert—Cumner's son, and other South Sea folk.
Pemberton, Max.—Mystery of the green heart.
Richmond, G. S.—Red Pepper Burns.
Sinclair, May.—The creators.
Smith, F. B.—Village of vagabonds.
Stevenson, R. L.—The black arrow.
Thurston, K. C.—Max.
Vance, L. J.—No man's land.
Waller, M. E.—Flamsted quarries.

For Young Readers

Baldwin, James, comp.—Harper's school speaker. 3 v.
Baldwin, James.—Old Greek stories.
Barnum, M. D. ,comp.—Harper's book of little plays.
Benton, C. F.—Saturday mornings.
Bolton, S. K.—Famous American authors.
Bolton, S. K.—Famous English authors of the 19th century.
Brooks, Noah.—Boy emigrants.
Brooks, Noah.—Boy settlers.
Carpenter, F. G.—Asia.
Carpenter, F. G.—South America.
Foster, E. W.—Elementary woodworking.
Frye,, A. E.—Primary geography.
Gillmore, I. H.—Maida's little shop.
Good, Arthur.—Magical experiments.
Goose, W. F. M.—Bench work in wood.
Gould, E. L.—Felicia visits.
Guerber, H. A.—Story of the English.
Harris, J. C.—Little Mr. Thimblefinger.
Harris, J. C.—Mr. Rabbit at home.
Harris, J. C.—Nights with Uncle Remus.
Harris, J. C.—Uncle Remus; his songs and his sayings.
Kipling, Rudyard.—Captains Courageous.
Kipling, Rudyard.—Jungle book.
Kirby, Mary and Elizabeth.—Aunt aMrtha's corner cupboard.
Kirkland, E. S.—Dora's housekeeping.
Kirkland, E. S.—Six little cooks.
Kirkland, Winifred.—The home comers.
Markwick, W. F. and Smith, W. A.—South American republics.
Milton, G. E.—Children's book of London.
Molesworth, M. L.—Cuckoo clock.
Molesworth, M. L.—Sweet Content.
Moleworth, M. L.—Tell me a story; Adventures of Herr Baby; Peggy; Nurse Heatherdale's story.
Pier, A. S.—Crashaw brothers.
Pierson, Mrs. H. W.—Lives of presirents in words of one syllable.
Pollard, Josephine.—History of the battles of America in words of one syllable.
Pratt, M .L.—America's story for America's childrin. 5 v.
Pratt, M. L.—Legends of the red children.
Rich, E. A.—Paper sloyd.
Rochelean, W. F.—Great American industries. 2v. v. 1,Maufactures. v 2, Minerals.
Sidney, Margaret, pseud.—Ben Popper.
Sidney, Margaret, pseud.—Five Little Peppers midway.
Sidney, aMrgaret, pseud.—Stories Polly Pepper told.
Smith, Gertrude, Beautiful story of Doris and Julie.
Smith, Gertrude.—Lovable tales of Janey and Josey and Joe.
Smith, Gertrude.—Roggie and Reggie stories.
St. Nicholas book of plays.
Stockton, F. R.—Bee-man of Orn, and other fanciful tales.
Stockton, F. R.—Floating prince, and other stories.
Wade, M. H.—Coming of the white men.
Warde, Maragaret.—Betty Wales, senior.
Warde, Margaret.—Betty Wales, sophomore.
Wesselhoeft, L. F.—Jerry the blunderer.
Wesselhoeft, L. F.—Sparrow the tramp.
White, Mary.—How to make baskets.

Harsh physics react, weaken the bowels, cause chronic constipation. Doan's Regulets operate easily, tone the stomach, cure constipation. 25c. Ask your druggist for them.

COMPLIMENTARY BANQUET

MR. SIDNEY SPURLING OF BERMUDA ENTERTAINED BY PORTSMOUTH FRIENDS AT ROCKINGHAM.

Mr. Sidney Spurling of Bermuda, was the guest on Friday evening, at a complimentary dinner, given in his honor, in the Colonial dining room at the Hotel Rockingham, by Portsmouth friends. There were fifteen plates laid and it was a very enjoyable occasion.

Mr. Spurling is the guest of friends in this city on a business and vacation trip north, and his friends here whom he has entertained during their trips to Bermuda took this method of honoring him.

The following was the most excellent menu served:

Canapes of Tunny Fish
Oyster Cocktail
Cream of Fresh Mushrooms
Soup Sticks Celery
Sautes of Smelts, Sauce Tarta
Olives Potatoes Julienne
Cucumbers
Lobster Croquettes,
Cardinal Sauce
Roast Breast of Native Chicken
with Jelly
Candied Sweet Potatoes
Ears of Green Corn
Fresh Lima Beans
Punch au Maraschino
Tomato Salad en Surprise
Cafe Parfait
Fancy Frosted Cakes
Chocolate Eclairs
Roquefort Cheese
Toasted Butter Crackers
Coffee

PEEWITS VICTORS IN SCOUT CONTEST

Defeat Wolves In Lively War Game This Morning

The Peewits, wearing yellow sashes on their shoulders, were the winners this morning over the red-ribboned Wolves in a game between the local Boy Scouts.

The Peewit dispatch bearer, with a message from Mr. F. H. Seavey near Sagamore bridge started from that place at 10.25 and delivered it to Mr. Caleb D. Howard at Lookout just 10 minutes after.

The envoy of the Wolves started from the Herald office with a letter from Mr. F. W. Hartford, at 10.17, and reached his destination at 10.48, having been obliged to make a wide detour to avoid the scouts of the opposing patrol.

Scout Master Howard's location was, as nearly as possible, half way between the two starting points. Fully a hundred boys and girls assembled at Lookout to watch the finish. The scout covering the distance in the shorter time was the winner.

The remainder of each patrol did their best to intercept the runner of the opposing patrol and the superior ability of the Peewit runner to dodge his antagonists won him the race. He could be seen from Lookout a mile from the finish, and when almost at his goal narrowly escaped being cornered by three Wolves.

Enthusiasm over the Boy Scouts is spreading and bids fair to be one of the greatest of juvenile organizations. That its development in this city be rapid is the wish of all interested in the training of honest, fearless, manly American boys.

RYE

Rye, Oct. 22.

Mrs. Thomas Ehleider and son who have been spending the summer at Rye Beach have returned to their home at Poughkeepsie, N. Y.

Mrs. A. C. Walker and Mrs. D. Saggers are Amesbury visitors today

Several of the Rye teachers attended the teachers institute at Manchester Friday.

Mrs. Charles Walker has returned home after spending several days with relatives at Lyndeborough, N. H.

Rev. J. B. Fenwick, who has been visiting relatives in Newport, R. I., has returned home.

The following local real estate transfers were recorded in Exeter last week: Andrew G. Locke to Erastus Goss, land, $1. Rosette Trefethen to Ernest A. Tucker, land, $1. Emeline E. Jenness to J. Leeds Barroll, Philadelphia, land at beach, $1.

ENGINES COLLIDE ON BLIND CURVE

One Killed and One Injured In Rochester Accident

Engineer Otis Gowen of Portland was instantly killed and Fireman Benjamin Fairfield perhaps fatally injured Friday evening at Rochester, when regular freight train No. 334, bound for Worcester, was met on a blind curve by extra engine No. 683.

The regular freight went in two sections from Portland tot Worcester, the first section comprising thirty-three cars, and was in charge of Conductor C. R. Vantine, Engineer Otis Gowen and Fireman Arthur Galland. This train left Rochester at 8.36 Friday evening. Meanwhile, special engine No. 683 had ben sent out from Nashua to assist the second of the regular, which was thirty-five cars long and heavily loaded.

It is said that, through some misunderstanding of the train orders, this engine instead of remaining on the siding at Barrington, seven miles from the Rochester depot, continued along to a very bad section of the road, where it met the regular train headon, resulting in a derailment of engines, tenders and freight cars in a general smashup.

All hands made an attempt to jump, and some of them got off successfully in this way. Engineer Gowen of the regular, however, was caught and pinned beneath his tender, being frightfully mangled.

Fireman Galland, Gowen's partner, also jumped and escaped without injury. The fireman on the extra engine, Benjamin Fairfield, made the jump from the cab, but in the act of alighting struck against some unmovable object, which caused him to fall heavily, seriously injuring his back.

The wreckage was badly distributed over the line, which is single track at this point, and it was several hours before it could be entirely removed. Two freight cars were entirely demolished, and their contents of potatoes thrown all about the immediate vicinity. The tender of the freight was tossed up onto a bank, higher than the stack of the engines. Wrecking crews were summoned from Nashua, Portland and Rochester.

The dead man, Gowen, was a widower, 52 years old, and is survived by two children.

THE NEW GAIETY

Go to See! Hear! and Dance

At the Saturday ball today, with special features for the children's matinee. Grand orchestra for the ball tonight.

The Program

Overture, "Raymond" .....Thomas
Whitmark Fest Orchestra
First Picture, "Among the Roses," a charming love story.
Illustrated Song, "Outside of That You Are All Right," .....McGavisk
Mr. Art Spaulding
Second Picture, "The Cowboys to the Rescue," Western drama.
Song Special, Cole and Johnson's new song hit, "If I Could See as Far Ahead as I Can See Behind" .....Lang
Mr. LeRoy Welch
Third Picture, "His Lordship," a Western comedy drama.
Illustrated Song, "Follow the Car Tracks," .....Solmon
Mr. LeRoy Welch
Fourth Picture, "A Fatal Vengeance," tragedy drama.
Song Novelty, "I'm a Married Man," .....McDonald
Mr. Art Spaulding
Fifth Picture, special reel for today: "The Taming of Jane." This is a dandy, to make the Saturday show the best ever.

Special feature for the children the Barutio Quintet will sing "You Are All Right, Kid," and others. These five little girls are very clever: Misses Evelyn Barutio, Mildred Wentworth, Inez Benjamin, Grace Smith and Wilma Stringer.

Tonight for the Saturday ball the orchestra will have the bass fiddle and the big trombone.

UNITARIAN CHURCH

"Praise the Lord" .....Randegger
"It is a Good Thing to Give Thanks" .....Dudley Buck
"Thou Wilt Keep Him in Perfect Peace" .....Demarest

THE COMPANY WITH THE PYRAMID
40 CONSECUTIVE YEARS OF PYRAMIDAL PROGRESS
NEW HAMPSHIRE FIRE INSURANCE CO.
MANCHESTER, N. H.
TOTAL LIABILITIES $2,585,953.23
POLICY-HOLDERS SURPLUS $2,610,064.23

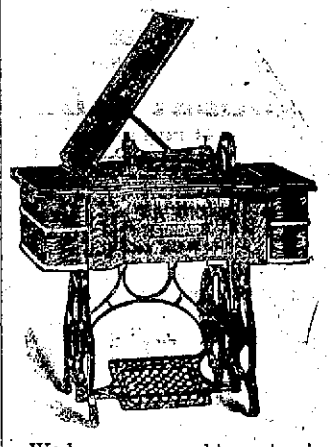

We have some good bargains in Second Hand Sewing Machines. Repair work given prompt attention and parts furnished.

CHADWICK & TREFETHEN
Tel. 357-12.

Your Laundry work
placed at random, is productive of much annoyance and little satisfaction. Send it to the
CENTRAL STEAM LAUNDRY
61 State St.
It will not be damaged. It will be delivered promptly and will all be there.
Telephone 157-4.
W. G. WIGGIN, - PROP.

CEMETERY LOTS
Cared For and Turfing Done.

With increased facilities the subscriber is again prepared to take charge of and keep in order such lots in any of the cemeteries of the city as may be intrusted to his care. He will also give careful attention to the turfing and grading of them, also to the cleaning of monuments and headstones, and the removal of bodies. In addition to work at the cemeteries he will do turfing and grading in the city on short notice.

Cemetery lots for sale; also Loam and Turf.

Orders left at his residence, corner of Richards Avenue and South Street, or by mail with Oliver W. Ham, 64 Market Street, will be given prompt attention.

M. J. GRIFFIN.

MARBLE AND GRANITE
Tablets, Monuments, Mausoleums,
OF ALL DESIGNS.
My plant contains an Air Compressor, Pneumatic Tools for Lettering and Carving, Polishing Machine, all run by electric power. The only plant in this section with modern appliances.
FRED C. SMALLEY,
2 Water St., Portsmouth,
Tel. 134-3. Also Central Ave., Dover.

Book Binding
OF EVERY DESCRIPTION.
Blank Books Made to Order
J. D. RANDALL,
Cor. Congress & Chestnut Sts.

READ THE WANT ADS

The Portsmouth Herald

Established Sept. 2, 1884.

Published every evening, Sundays and holidays excepted, by the HERALD PUBLISHING COMPANY

Terms, $4.00 a year when paid in advance; 50 cents a month; 2 cents per copy, delivered in any part of the city, or sent by mail.

Advertising rates reasonable and made known upon application.

Communications should be addressed to F. W. Hartford, Editor.

TELEPHONES

Editorial.....28 Business.....37

Entered at the Portsmouth, N. H. postoffice as second-class mail matter.

For PORTSMOUTH and PORTSMOUTH'S INTERESTS

OUR CANDIDATES

FOR GOVERNOR

ROBERT P. BASS

Of Peterborough

FOR CONGRESS, First District

Cyrus A. Sulloway

Of Manchester

FOR CONGRESS, Second District

Frank D. Currier

Of Canaan

FOR COUNCILORS

Dist. No. 1—Thomas Entwistle of Portsmouth.

Dist. No. 2—Harry T. Lord of Manchester.

Dist. No. 3—Benjamin F. Greer of Goffstown.

Dist. No. 4—John M. Gile of Hanover.

Dist. No. 5—George H. Turner of Bethlehem.

FOR SENATORS

Dist. No. 1—John Gross, Colebrook.

Dist. No. 2—Charles H. Hoeford, Monroe.

Dist. No. 3—George S. Rogers, Lebanon.

Dist. No. 4—Jonathan M. Cheney, Ashland.

Dist. No. 5—Myron L. Johnson, Wakefield.

Dist. No. 6—Charles H. Bean, Franklin.

Dist. No. 7—Robert J. Merrill, Claremont.

Dist. No. 8—Edson H. Patch, Francestown.

Dist. No. 9—Arthur J. Boutwell, Hopkinton.

Dist. No. 10—Alvin B. Cross, Concord.

Dist. No. 11—George P. Morrill, Canterbury.

Dist. No. 12—John N. Haines, Somersworth.

Dist. No. 13—Winsor H. Goodnow, Keene.

Dist. No. 14—Charles L. Rich, Jaffrey.

Dist. No. 15—Daniel W. Hayden, Hollis.

Dist. No. 16—Charles E. Chapman, Manchester.

Dist. No. 17—Robert Leggett, Manchester.

Dist. No. 18—Robert J. Hayes, Manchester.

Dist. No. 19—William D. Swart, Nashua.

Dist. No. 20—Lotie I. Minard, Nashua.

Dist. No. 21—Reginald C. Stevenson Exeter.

Dist. No. 22—Daniel Chesley, Durham.

Dist. No. 23—Albert E. Stevens, Newmarket.

Dist. No. 24—John Pender, Portsmouth.

FOR SHERIFF

Ceylon Spinney, Portsmouth.

FOR COUNTY SOLICITOR

Ernest L. Guptill, Portsmouth.

FOR COUNTY TREASURER

James L. Parker, Portsmouth.

FOR REGISTER OF DEEDS

John W. A. Green, Exeter.

FOR REGISTER OF PROBATE

Robert Scott, Exeter.

FOR COUNTY COMMISSIONERS

William A. Hodgdon, Portsmouth.
Norman H. Beane, Portsmouth.
George A. Carlisle, Exeter.

SATURDAY, OCTOBER 22, 1910.

SUCCESS TO PRESIDENT MELLEN

Nothing more pleasing has been heard in years than President Charles Sanger Mellen's address at Concord on Thursday. The Herald has for years been a staunch supporter of Mr. Mellen's policies, and his Concord address merely bears out what has been said in these columns from time to time.

The virtual acknowledgement that the Boston and Maine railroad has had too much to do with legislative affairs is a refreshing official admission of a truth hitherto vigorously contested.

New Hampshire will, it is hoped, hold President Mellen to a strict observance of these excellent new resolutions, though he will doubtless have no inclination to disregard them after such an emphatic statement of his attitude.

BIRDSEYE VIEWS

Nuisances of various kinds are prohibited by law. Is it not practicable also to forbid the erection of billboard monstrosities which offend the sense of sight? Between this city and Boston or for that matter New York, hundreds of offensive signs are placed within view of passengers, and many farm buildings are covered with the names of patent medicines or breakfast foods. The right of a railroad in Illinois to lease its right of way for advertising purposes is denied in a recent court decision.

There are now twenty cities in New England with a population over 50,000 against sixteen in 1900. Of these, eight exceed 100,000, against five in 1900. Of the twenty cities Massachusetts furnishes twelve, Connecticut four, Rhode Island two, Maine and New Hampshire one each. While Portsmouth's population does not place her near the front, it is safe to say that for various reasons the name of this old city has reached remoter parts than places many times its size.

Farmers hereabouts think they are badly off with the drought but they have comparatively little to complain of if the veracious editor of a Missouri paper is to be believed. He said: "It was so dry here that the wagons were going around with their tongues out, ice had to be soaked all night in water before it was wet enough to make lemonade, the catfish kicked up such a dust in the bed of the Carconade river that the river had to be sprinkled before you could go fishing. A spark from an engine set fire to a big pond and burned up a wagon load of bullfrogs."

AMONG OUR EXCHANGES

Inequalities of Taxation

The New York New Haven & Hartford railroad is the most heavily taxed railroad in the United States. On every dollar of gross receipts the states of Massachusetts, Connecticut, and New York levy tribute of 6 1-2 cents. The inequalities of taxation are clearly seen when it is known that had the company been taxed on the same basis as was the New York Central, New Haven's net divisable surplus unst year would have been greater by $2,000,000. Massachusetts and Connecticut are particularly severe in their taxation levies on New Haven property in these states. Confronted with excessive taxation charges, together with heavy wage increases recently granted the employees, there would seem to be no limit to the burdens which are being eagerly thrust on the shoulders of President Mellen.—Boston News Bureau.

We Fully Agree

If our newspapers would publish such sentences crime would diminish rapidly. If robbers learned through the newspapers that they were going to get life imprisonment, neither the robbers or their pals would be long in recognizing the best thing to do. So said Judge Scanlan of Chicago in sentencing a prisoner to an indeterminate term of one year to life imprisonment. It must be admitted that the sentiment of the court is decidedly at variance with that so frequently expressed by well meaning persons who are prone to critize the press for the publicity which it gives to crime and its appurtenances. There is a very large and increasing number of people in this world who incline strongly to the belief that the charges of publicity deter many who might otherwise be tempted to commit crime; and that every published account of a crime and its retribution constitutes a sermon in its belief. To those who sententiously remark that they have not observed any great diminutition of crime in consequence of newspaper publicity, it may be sufficient to reply that neither they nor any one else can say with any degree of certainty what would have been the volume of crime if the chances of publicity were absent or less strong. Judge Scanlon evidently believes, with the majority that the element of publicity acts as a check upon crime; at least, he is evidently of the opinion that crime bears a certain ration to the degree of publicity which its consequences receive.—Manchester Union.

Embarrassing Statistics

Embarrassing revelations concerning the venality of native born citizens at election time were brought out some years ago in an investigation that touched certain rural districts in Maine, and the committee on immigration of the New York congestion commission has been hearing similar testimony about a county in Pennsylvania. It was alleged to be a common practice in that region to sell one's vote, the price ranging from $10 to $15, and a study of the adult male population affected by this charge showed that 7,462 were whites of native birth, 91 were whites of foreign birth and 81 were negroes. The percentage of illiteracy among the native born was four times as high as it was among the foreign born, this fact tending to emphasize the discreditable showing of our own people. Perhaps we may as well admit on the basis of such circumstances, that it is not always the "ignorant immigrant" who marked his ballot, and we might safely go a little further and question whether the immigrant is so ignorant as he sometimes appears to be.—Boston Transcript.

A TIMELY TOPIC

—BY—

DR. NELSON M. WOOD,
Pres. of Boston Homeopathic Society.

The Physician in Social Service

TO any thoughtful observer of the times it is clear that the whole world today is in the grip of mighty social forces. Some of these are revolutionary; more we believe are remedial and reformative.

Our inquiry is regarding the part and place of the physician in this great social movement. At the outset we need to recognize that medical and surgical science have been great factors in the creation of this modern social movement. In that widely discussed address on "The Religion of the Future," Pres. Eliot declared that the surgeon is one of the ministers of the new religion.

Tuberculosis, to take the most familiar instance, is a social disease. We are accustomed to say that such and such a percentage of a given popularity is tubercular. But it is society that has the disease.

What we broadly speak of as municipal corruption touches the public health at frequent and surprising points. To no class should the problem of municipal reform be of greater concern than to physicians.

If the physicians of a city should insist that that random and ill-conceived function, the Board of Health, be lifted out of the slough of politics, it would be the strongest possible means of accomplishing that greatly to be desired end. Why should the safeguarding of the health of the city, a problem involving so many intricate and scientific matters, be placed in the hands of men who are often untrained and unfitted for such tasks, and who owe their preference to political patronage?

This is also practical work for medical societies. Here a great body of physicians may speak on social questions, having to do with the health or morals of the people, as one great voice. Such utterances could not fail to have weight. The opinion of the profession well formulated and clearly delivered cannot be disregarded. In this way the conclusion of medical science may be brought to bear upon social conditions.

RIVER AND HARBOR

A heavy sea still prevails outside and shipping movements are practically at a standstill. Tugs Nemasket and Irvington are tied up at the North End, and the Portsmouth lies alongside a barge below, waiting for an improvement in weather conditions.

Schooner Edward T. Stotesbury, wrecked on Pigeon Key, Fla., in the recent hurricane, was a frequent visitor here and was conspicuous because of her unusual design. She had a stumpy pole bowsprit, and carried her running lights in towers on her forecastle head, instead of in the rigging as is the custom with American coasters, though foreign square riggers are often so equipped. Unlike most of her sister fore and afters the Stotesbury had been off shore considerably, having made trips to Liverpool and South America.

The old schooner New Boxer, which has been on the flats in the lower harbor in a leaky condition, has been temporarily repaired and pumped out. Barge Kimberton, with coal from Philadelphia for Gray and Prime, was docked Friday at their wharf to discharge.

The Cuban gunboat Hatuey, just placed in commission after alterations at Bath, was a frequent visitor here when she was the steam yacht Pantcosel, owned by Albert S. Bigelow of Boston.

Arrived Below

Schooner Marguerite, Geyer, Boston for Rockport, Me., light.

Tug Irvington, Farnham, Searsport, Me., towing barges Beckton and Baltic for Perth Amboy, N. J.

Sailed

Tug Cumberland, towing barges No. 8 and No. 18, for Baltimore.

A healthy man is a king in his own right; an unhealthy man is an unhappy slave. Burdock Blood Bitters builds up sound health—keeps you well.

MAKES COLDS OR GRIPPE VANISH

No Quinine Used In this Effective Preparation

You can surely end Grippe and break up the most severe cold either in head, chest, back, stomach or limbs, by taking a dose of Pape's Cold Compound every two hours until three consecutive doses are taken.

It promptly relieves the most miserable neuralgia pains, headache, dullness, head and nose stuffed up, feverishness, sneezing, sore throat, mucous catarrhal discharges, running of the nose, soreness, stiffness and rheumatic twinges.

Take this harmless Compound as directed, without interference with your usual duties and with the knowledge that there is no other medicine, made anywhere else in the world, which will cure your cold or end Grippe misery as promptly and without any other assistance or bad after-effects as a 25 cent package of Pape's Cold Compound, which any druggist in the world can supply.

Pape's Cold Compound is the result of three years' research at a cost of more than fifty thousand dollars, and contains no quinine, which we have conclusively demonstrated is not effective in the treatment of colds or grippe.

REAL ESTATE DEALS

Recent Deeds Recorded in the Rockingham County Registry

Portsmouth—Francis E. Langdon, Boston to Reuben Task, land and buildings on Mt. Vernon street, $1. Charles Zedalis to Clarice Felice, land and buildings on Green street, $1. James W. Schurman to George T. Wiggin, land on Peverly hill road, $1. Catherine Reed to Edmund Leary and Fannie Sullivan, land and buildings on Morning street, $1. Everett N. McNabb to William G. Drew, land on Fleet street, $1. Joseph W. Stone to Nellie M. Hill, land on Middle road, $1.

Greenland—Sarah A. Ball to Ellis G. Walden, land and buildings, $1.

Hampton—Elias H. and Fred E. Perkins to Clara A. Philbrick, two-thirds certain land, $1. Hannah Hawbolt to Randolph P. De Lancey, fish house and lot, $1.

Rye—Andrew G. Locke to Erastus Gove, land, $1. Rozette Trefethen to Ernest A. Tucker, land, $1. Emeline E. Jenness to J. Leeds Barrell, Philadelphia, land at beach, $1.

UNIVERSALIST CHURCH

Rev. Charles H. Emmons, pastor. Morning worship at 10.30 o'clock, sermon, "Christ's Kindred," by the pastor.

Morning kindergarten class at 10.30 o'clock in vestry. Sunday school at noon. Y. P. C. U. at 6.30 p. m. All are welcome

Advertise in the Herald.

The Observer

THE HOUSE BY THE SIDE OF THE ROAD

(He was a friend to man and lived in a house by the side of the road.—Homer.)

There are hermit souls that live withdrawn
In the peace of their self content;
There are souls, like stars, that live apart,
In a fellowless firmament:
There are pioneer souls that blaze their paths
Where the highway never ran;
But let me live by the side of the road
And be a friend to man.

Let me live in a house by the side of the road,
Where the race of men go by—
The men who are good and the men who are bad,
As good and as bad as I.
I would not live in the scorner's seat,
or hurl the cynic's ban;
Let me live in a house by the side of the road
And be a friend to man.

I see from my house by the side of the road,—
By the side of the highway of life,
The men who press with the ardor of hope,
The men who are faint with strife.
But I turn not away from their smiles nor their tears—
Both are parts of an infinite plan;
Let me live in a house by the side of the road
And be a friend to man.

I know there are brook gladdened meadows ahead,
And mountains of wearisome height;
That the road passes on through the long afternoon,
And stretches away to night.
But still I rejoice when the travelers rejoice,
And weep with the strangers that moan,
Nor live in my house by the side of the road
Like a man who dwells alone.

Let me live in my house by the side of the road,
Where the race of men go by—
They are good, they are bad, they are weak, they are strong,
Wise, foolish—so am I.
Then why should I sit in the scorner's seat,
Or hurl a cynic's ban?
Let me live in a house by the side of the road
And be a friend to man.

—Sam Walter Foss.

The boys of Portsmouth are not slow to take up a good thing as is evidenced by the general interest displayed in the Boy Scout movement. This work is something that should interest every parent, as the boy scout teachings tend to build up true, honest and fearless Americans. It requires the boys to be always on guard to protect the young girls of Portsmouth and to honor and respect their parents, etc. It is a movement that has spread over the entire country The writer spoke to Mr. Howard of the Y. M. C. A. and he at once consented to take an interest in the movement which he has done. It will make Portsmouth better.

Manager Martin of the Colonial Paper company was given a hearty greeting at the Portsmouth Theatre the other evening when he occupied a box with a party of New York gentlemen, and he told the writer his story of the work that has been put in during the past few months. Mr. Martin is a conservative talker—makes no loud talk, but does things and has not been idle. The Herald will, it hopes, have some interesting information on the matter.

It may be of some interest to learn that the general counsel of the Boston and Maine railroad, Mr. Edgar J. Rich, has notified all the attorneys of that corporation that they are not to take any part in any political matter or hold any offices of a political character. Rumor also says that all the non-active attorneys of the state have been notified that their services are no longer required.

From a careful inspection of the new city building on Daniel street, it is clear to everybody that this building will serve the city for a great many years, and the general public will be more than pleased. It is worth every cent of what has been expended to get the police station out of Market square, and at the same time it puts into good use a very fine city property. Those who complained at first will agree that Mayor Adams and the members of the city government have done a good piece of work. The building is mammoth when one steps inside, and the arrangements are perfect.

From what the newspapers of the state are saying about President C. S. Mellen of the N. Y., N. H. & H. and the B. & M. R. R. it is quite clear that the editorial in this paper five years ago that he was without question the greatest railroad man in the country, was not far out of the way. At the meeting in Concord on Thursday evening, Mr. Mellen was so affected at the sight of so many of his old friends that he was hardly able to deliver his talk at the start. He entirely made good in his talk.

Elks' Home. chtf

NOTICE

The manicure parlors of Mrs. Carolyn Seymour McCarthy, 341 State street, has been closed for a few days owing to the illness of Mrs. McCarthy. Mrs. McCarthy now desires to announce that she has secured the assistance of Miss Sabourin of Boston, a graduate of Dr. Merlin's establishment and a skilled operator in all lines of the work. Mrs. McCarthy begs that her customers will continue their patronage with Miss Sabourin during her temporary absence. ch3t

NOTICE B. B.'S

The Button Busters will have an initiation on a class of candidates at I. O. O. F. Banquet Hall, Monday evening, Oct. 24. Refreshments will be served. Members are requested to furnish cake.

Per order, JOSIAH M. ARRELL, King.
CHAS. H. KEHOE, Secretary.
ch2t.

LARGE CIVIL DOCKET

The civil docket of the superior court for the October term is the largest that has been presented in years. One hundred and fifty-three cases comprise the list.

6 Per Cent Real Estate Investment Bonds

Secured By Ownership of New York Real Estate.

Write for Booklet "*How to Save.*"

FRED GARDNER,
GLEBE BUILDING,
Portsmouth, N. H

Granite State Fire Insurance Co.

OF PORTSMOUTH N H

Paid Up Capital $200,000

OFFICERS.

CALVIN PAGE, President;
JOSEPH O. HOBBS, Vice President;
ALFRED F. HOWARD, Secretary;
JOHN W. EMERY, Asst. Secretary.

F. S. TOWLE, M. D.

21 STATE ST., PORTSMOUTH, N. H

Physician and Surgeon

OFFICE HOURS

9 a. m., 1 to 4 and 7 to 8 p. m.

ATLANTIC SHORE LINE RY.

Time Table--Winter Schedule

In Effect October 17, 1910

Subject to change without notice

Portsmouth

Ferry leaves, connecting with cars

For Eliot, Dover and South Berwick—*5.55, 6.55 a. m. and every hour until 9.55 p. m. **10.55 p. m. Sundays—First trip 7.55 a. m.

*Ferry does not connect.

**For Kennard's Corner only.

For Kittery and Kittery Point—6.25, 6.55 a. m. and every half hour until 10.55 p. m. Sundays—First trip 7.55 a. m.

For York Village, York Harbor and York Beach, via P. G. & Y. Division—7.55, 10.55 a. m., 12.55, 2.55, and 4.55 p. m. Sundays—First trip 8.55 a. m.

For York Village, York Harbor, York Beach, Ogunquit, Wells, Kennebunk, Town House, Kennebunkport, Cape Porpoise, Biddeford, Sanford and Springvale, via Rosemary—6.55, 9.55 a. m. and every two hours until 6.55 p. m. Then *6.55, **7.55 and ***9.55 p. m. Sundays—First trip 7.55 a. m.

*Does not connect for Sanford or Springvale.

**Does not connect for Biddeford, Sanford or Springvale.

***Runs to Ogunquit only.

ATLANTIC SHORE LINE RY.
L. H. McCray, Supt.

Horsemen's Bazaar

—HEADQUARTERS FOR—

Harness, Blankets, Whips, Robes, and everything for the horse

We have just taken the agency of Hanford's "Balsam of Myrrh" a wonderful external remedy for the human system, and domestic animals.

Auto and axle soaps. Krystal Soiloff Paste, and Whiz liquid hand soaps.

Harness Repairing neatly and promptly done

Rufus Wood - Prop.

29 Congress St.

WE HAVE THE BEST

ALES, WINES AND LIQUORS

The only Place to purchase Firro China Bisleri Favorite Bitters for Medical Use,

Olive Oil Unexcelled.

Prompt attention given family trade

JOSEPH SACCO,

110 Market Street.

FOR SALE

Automobils, Five Passenger Buick

The car is in first-class condition, with Mohair Top and fully equipped. Price $450. Terms $250 down and then monthly payments.

C. E. TRAFTON,

No. 49 Congress St.

Folders and Post Cards Free

DECORATIONS

For Weddings and Flowers furnished for all occasions

FUNERAL DESIGNS A SPECIALTY

Capstick, Rogers St.

PEOPLE'S OPINIONS.

More Tenements Needed

Editor Herald:—The owners of the property known as the Forge plant on Hanover street, have stated that over one hundred of the employes of the Baker Leather company of Salem will come to this city with that firm, when it moves here for business. Many of our people are inclined to believe that it will be hard for these men to find tenements anywhere in this city, where they can make their future home. This matter is certainly something for our business men to consider and it needs immediate attention, not only on account of the Salem firm deciding to locate here, but for the interest of the navy yard workmen, who want to come here with their families when they have steady work such as they are promised for two years or more at present. The last meeting of the several navy yard commandants at Washington, the conference was mostly held in the interest of steady work for government employes, and discharges. Now is the excellent chance for the right kind of an investment in real estate in the building of tenements.

RESIDENT.

Portsmouth, N. H., Oct. 22.

Ayer's Pills
Housecleaning

The Arthur E. Richardson Co.,
PORTSMOUTH, N. H,
Corner Market and Ladd Sts.,
ENTRANCE 12 LADD ST.

THE SPECIALTY STORE.

We are now showing a fine assortment of CHENEY BROS. SHOWER PROOF FOULARD SILKS. These are all new "Spring 1911" patterns and colorings. When buying you might as well choose from the latest.

HASKELL BLACK SILKS
Taffetas, Peau De Cygne, Messaline, Duchesse, Etc.

These Silks are all guaranteed and are the best the market affords, and they cost no more than others of inferior value.

PETTICOATS MADE TO MEASURE

We take orders for the "GILLETTE" Skirts, Satteen, Percaline, Moreen and Silk. All colors and prices. Instead of buying ill-fitting, ready-made, just try a Skirt made to your measure.

DRAPERIES

Our Scrim and Muslin Draperies are the latest designs and lowest prices. We can save you money on anything in the Drapery line, and still furnish the newest ideas.

Don't forget to see our MODEL SUITS, COATS AND SEPARATE SKIRTS before making your selection for Fall.

Our many satisfied customers are a guarantee that we can satisfy you with our custom-made method.

The Arthur E. Richardson Co.

HOW ABOUT YOUR HEATER?
If you are thinking about a New Heater investigate the
KELSEY
Get the Bottom Facts. Just because it is in the cellar is no reason you should buy a cheap, unsatisfactory heater. Get the best, and that is the
Kelsey Warm Air Generator
JOHN G. SWEETSER,
Sole agent for Portsmouth and vicinity. Estimates Given
46 Market Street,
PORTSMOUTH, N. H.

KITTERY LETTER

Live Lobsters for the Pacific Ocean

Cottage of Novelist Howells Closed for Winter

Kittery, Oct. 22.

The Traip Academy football team went down in defeat at York village Friday afternoon, when the High school football team trimmed them to the tune of 17 to 0. The local team evidently lacked both practice and avoirdupois.

Manning Emery and family of Cambridge, Mass., have closed their cottage at the head of Ferry Lane and gone home for the winter.

Miss Helen Bicknell of Kittery Point is visiting Miss Jessie Fernald over the week-end.

Miss Sadie E. Bickford of Exeter is here to pass Sunday with her parents, Mr. and Mrs. Leslie F. Bickford of Pleasant street.

A. Dean Van Dyke of Pittsburg, Pa. now at Kittery Point, was a visitor here Friday.

Mrs. Charles E. Prince is visiting her mother, Mrs. George W. Bicknell in Bangor.

Miss Carmine Colby of North Kittery has returned from a visit in Boston.

Conductor Ray H. Fuller of the Atlantic Shore line is running temporarily as motorman.

Walter B. Donnell of Lynn is passing the week-end with his parents, Mr. and Mrs. Frank E. Donnell of Central street.

Mrs. Hattie Wentworth of Government street was a visitor at Kittery Point Friday.

Dirigo Encampment worked the Patriarchal degree Friday evening in Odd Fellows hall, after which refreshments were served.

The Rally day exercises of the Sunday school connected with the Second Methodist church, will be held Sunday Oct. 30, with special music and singing.

Miss Mabel Hodgdon will be soloist at vesper serives at Second Methodist church Sunday at 5 p. m.

Second Christian church, Kittery, Rev. E. H. Macy, pastor. Subject of sermon at 10.30 tomorrow: "The Past in Relation to the Present and the Future." Session of Bible school at noon, Mr. Mervin G. Ford, superintendent. Meeting of Christian Endeavor at 6.00 p. m.; subject, "The Chances we Miss;" leader, Miss Estella M. Kramer. Subject of sermon at service at 7 p. m., "The Shepherd King." Welcome to all to the services.

Kittery Point

Capt. Edward E. Hahn, superintendent of the United States fish hatchery at Boothbay, and who was for several seasons stationed here in charge of the men who gathered the spawn from the fishing vessels which made this their home port, has started from Portland in charge of a special car loaded with 2,000 live lobsters, which are being sent to Seattle, where this favorite shell fish will be "planted" in the waters of the Pacific ocean. There is some question as to whether the lobsters will live and breed in the Pacific and the experiment is attracting much attention. Half of the lobsters are male and half female. The distance they will travel by railroad is about 3,000 miles and they will have a special refrigerator car which will be attached to fast through trains.

William Dean Howells and his daughter Miss Mildred have closed their cottage here and gone to New York, making a visit in Boston first. They expect to pass part of the winter at the Princess hotel, Hamilton, Bermuda, leaving New York in January.

Mr. and Mrs. Amos W. Amee and party, who have been camping at Sea Point for some weeks past, pulled up stakes today and returned to their home in town.

Mrs. Leo Williams, who before her marriage in June was Miss Cora Seaward, has arrived here from her new home in Hastings, Nebraska, to visit relatives. Her husband will come later.

Capt. Harry Handoff is to cut down the rig on his auxiliary catboat Nina, she being now oversparred.

The remains of John S. Safford's store, burned in the fire of Oct. 10, are being cleared up. The cellar will be filled in and next year a neat lawn will cover all traces of the ruins.

The grammar grade of the Horace Mitchell school defeated the intermediate grade at football Friday by a score of 45 to 5. On the smaller team creditable work was done by Terry and Tobey though they were overwhelmed by their heavier opponents.

Rural Mail Carrier Ralph E. Gunnison has returned from a trip to Boston and Providence.

George S. Gunnison's condition was satisfactory this morning. Millard Emery was still in a critical state and injuries to his spine are feared. Thomas Billings was also seriously ill. Many others of those injured in Wednesday morning's trolley collision have resumed work.

The subject of the morning service at the Free Baptist church tomorrow will be the first in a series by the pastor, Rev. E. P. Moulton, entitled the Kingdom of Heaven; its laws and ideal conditions exceeding all dreams of socialism. At the evening service the subject will be "The Christian a Chosen Vessel."

ROYAL
BAKING POWDER
Absolutely Pure
The only baking powder made from Royal Grape Cream of Tartar
No Alum, No Lime Phosphate

COLONIAL MANSION
ON
MIDDLE STREET
FOR SALE.
Fine old house in excellent condition with all improvements, in one of the best locations in the city
Butler & Marshall,
3 Market Street.

FOR SALE, IN KITTERY
A farm of 25 acres; 8 room story and half house, barn, henhouse, etc., all in good condition; all kinds of fruit, good well, 2 good boiling springs; 3 miles from Navy Yard This year's crops go with lace as party is going away.
Price, $1700 spot cash
Other farms in Eliot, Kittery and York at prices from $900 to $6,000
Village and Shore Property
George O. Athorne
Kittery, Me.
TELEPHONE
Office 351-13. House 622

A. D. 1915—Then What?

"Proofs from the Great Pyramid and Geology." A free lecture by Walter J. Thorn of Boston, Sunday, Oct. 23, at 3 p. m., in U. V. H. Hall, Portsmouth, under the auspices of the International Bible Students' association. No collections. b21

PEARL STREET BAPTIST CHURCH

Services at the Pearl Street Baptist church, Rev. E. P. Moulton, pastor, will be as follows tomorrow: Morning service at 10.15, subject, the second sermon in the series, "The Kingdom of Heaven, its Laws and Ideal Conditions Exceeding all Dreams of Socialism." At the afternoon service at 5 o'clock the subject will be "The Christian a Chosen Vessel."

"Battling for the Right," the Life Story of Theodore Roosevelt. Authentic; up to date; cloth binding $1.50; half Morocco style, Library edition, $2.00. Kindly patronize and order through the local agent, Edward Bewley, 88 Pleasant street, opposite Elks' Home.

Patrick J. Corcoran has taken the mast and sail out of his auxiliary catboat Olive, and she is now purely a motor driven craft.

EVENTS OF ELIOT

South Eliot Man Reports Good Potato Crop

Getting Ready for the Dedication of the New Grange Hall

Eliot, Me., Oct. 22.

John H. Connors of the South Eliot shore claims as good a crop of potatoes in proportion to the area planted, as have been raised by anybody in this vicinity. His potatoes are running 66 to 75 in count for a weighed bushel and it takes only a few hills to fill the the basket.

The dishes for the dining room of the new Grange hall have been purchased and will be ready for use at the time of the dedication of the hall next month. The purchasing committee was Mrs. William L. Hobbs, Mrs. Charles E. Foye and Miss Inez Remick. The dishes are donated by Mrs. John F. Hill and the heating apparatus for the hall by Ex-Governor John F. Hill of Augusta. Some report will be presented in this matter at the next meeting of the John F. Hill Grange on Monday night. The program for that meeting will be in charge of Mrs. Harry L. Staples.

Hannibal H. Cole is in Boston for a few days.

The East Eliot Methodist church has a new organ for use in worship.

Ernest O. Searles and Arthur C. Butler were in Boston on Thursday and Friday.

There will be no football at the Eliot High school this fall. There are not enough football players in the school.

Joseph F. Kennard claims the biggest apple yield from one tree, nineteen barrels of No. 1 fruit and five barrels of No. 2. This tree is a Baldwin and has been producing good crops for many years.

W. C. T. U. CONVENTION

The 37th annual convention of the New England Women's Christian Temperance Union, was concluded at Rochester on Friday.

Read the Herald.

HANDICAPPED

This is the Way With Many Portsmouth People

Too many Portsmouth people are handicapped with a bad back. The unceasing pain causes constant misery, making work a burden and stooping or lifting an impossibility. The back aches at night, preventing refreshing rest and in the morning is stiff and lame. Plasters and liniments may give relief but cannot reach the cause. To eliminate the pains and aches you must cure the kidneys.

Doan's Kidney Pills cure sick kidneys and cure them permanently. Can you doubt Portsmouth evidence?

Clinton R. Hurd, 136 Hill St., Portsmouth, N. H., says: "Three years ago I had an attack of kidney complaint and suffered terribly from backache. It was almost impossible for me to do any work when the trouble was at its height and I always felt tired. The contents of one box of Doan's Kidney Pills, which I procured at Philbrick's Drug Store, relieved me and soon corrected all the difficulties arising from disordered kidneys. During the time that has since elapsed, I have been asked scores of times about Doan's Kidney Pills and I have always been pleased at tell of the great benefit I derived from this remedy. I cannot praise Doan's Kidney Pills too highly."

For sale by all dealers. Price 50 cents. Foster-Milburn Co., Buffalo, New York, sole agents for the United States.

Remember the name—Doan's—and take no other.

BEST FRESH MINED COAL
$6.25 PER TON
Quality and price guaranteed on all accepted orders.
The Consolidation Coal Co
137 Market St.
W P PICKETT, SUPT. PHONE 38.

The Master Tailor's Touch

Copyright 1910, by L. Adler Bros. & Co.

You may be paying a good price for your clothes, but you're not distinctively dressed unless you have the right kind of clothes.

The Adler Rochester Clothes are not faddish or extreme, but they are made well and made to fit, with a wide choice of fashionable patterns and shades.

The Adler Rochester Clothes are found at our store.

Why not investigate for yourself?

N. H. BEANE & CO.
5 Congress St.,

Lanterns
25c to $5.00
A. P. WENDELL & CO.,
2 MARKET SQUARE.

ARMY AND NAVY TAILORING
IDEAS ARE CHANGING
The idea of fitting clothes *precisely* so that every line looks as though laid out with mathematical precision is passing away.
Clothes must fit, to be sure, but they must not appear too studied.
They must be *natural*—and that's where genuine tailoring skill comes in.
Have a look at my Fall fabrics, and try the Wood way of making *becoming* clothes.
Business Suits $25 to $40.
Fine value is assured. Satisfaction a certainty.
Telephone
CHARLES J. WOOD,
TAILOR TO MEN.
Pleasant Street
ARMY AND NAVY TAILORING

FONE TODAY for prices

HAVE YOU TROUBLE WITH YOUR COOK
taking the hot water which you wanted for your bath? Neither she nor any one else could use up all the hot water if you had a "*Pittsburg*"
"JUNIOR" AUTOMATIC GAS WATER HEATER
It generates hot water faster than you can use it—think of that—yet these heaters don't cost you any more than inferior ones.
May we show you this heater?
Portsmouth Gas Company

FOREST FIRES STILL RAGING

High Wind Starts Anew the Fire in Sheafe's Swamp---Big Damage in Timber Growth in York.

The high northeast wind of Friday started the smouldering fire that had existed for the past three or four days in the Sheaf swamp near the Newington line, and it gained such headway that it was feared that it would spread to a fine pine growth. All of the men in that section were out fighting the fire, but it spread with such rapidity that assistance was asked from this city and an alarm was sounded from Box 8 and a fire company was sent out.

The fire fighting was led by Ralph Newell and with the assistance of the local firemen they kept the flames from spreading to the Peirce growth. This is one of the best timber lots in this section and for a time it looked as though the flames would get into this growth, but by hard work it was kept out. The flames worked over to the Hodgdon lot and an acre or more of scrub growth was burned over.

The fire has caused considerable damage to the low lands owned by the city at the Haven springs. There is a peat formation and it has been burning deep in the ground, so that the roots of many of the oak trees were burned away and they toppled over.

It was supposed to have been out on Friday morning, When Asst. Engineer Woods went around the burn-over district. The heavy wind soon after began fanning the smoldering fire and at one time during the afternoon the line of fire extended a quarter of a mile.

While the fire was practically out Friday evening, it will take a soaking rain to extinguish it entirely, for it is in the peat, and this burns for days without breaking into flames. The damage is slight, not over $1000, for while possibly a hundred acres have been burned over, it was swamp land with scrub oak growth and of little value.

Fire at York.

The forest fires in the woods at York are still burning, and the fire fighting force are exhausted. Here there has been considerable loss for a valuable timber lot of John R. McIntire has been badly damaged and other heavy timber lots have been burned over. The high wind of Friday started anew the flames and the damage during the day was heavy.

The heavy drenching rain that the Southern New England got on Friday would be welcomed here.

SENATOR ALDRICH INJURED

KNOCKED DOWN BY STREET CAR IN NEW YORK—HAS NARROW ESCAPE.

New York, Oct. 21—Senator Nelson W. Aldrich of Rhode Island was knocked down and painfully injured last night, while he was returning along to the home of his son, on Park avenue, where he has been staying for several days. He is today under the care of physicians, but his condition is not believed to be serious.

News of the accident to the aged senator only leaked out through the routine information from the Presbyterian hospital that an ambulance from that institution had been summoned. The ambulance surgeon was informed on his arrival that the senator was being cared for by his son's family physician and would not require any other attention.

The accident occurred at a crowded corner of Madison avenue. The senator made his way back to the apartment house where his son lives. He encountered friends at the door, and they half carried him to the elevator and thence to his son's apartments.

Several relatives were notified of the accident, and hurried to the senator's side. Among those who called was John D. Rockefeller, Jr., his son-in-law.

Senator Aldrich said this morning that he has quite recovered from the slight bruises he received. He was knocked down by a Madison avenue street car at 69th street. Early reports had it that Senator Aldrich was struck by an automobile and had been severely hurt.

Senator Aldrich was crossing the street when the car struck him a glancing blow, knocking him down. The senator, unassisted, rose to his feet, and disregarding a few slight bruises, walked to the home of his son, Winthrop Aldrich, at 540 Park avenue.

Senator Aldrich said he was as well as ever this morning.

WHERE YOU CAN PURCHASE HARMON'S FAMOUS SAUSAGE IN PORTSMOUTH

The only places in Portsmouth where you can obtain Harmon's famous sausage are the following. In ordering please call for Harmon's sausage:

A. E. Rand.
Z. Sanborn & Co.
Mitchell & Co.
S. Maddock & Son.
Frank Wood.
John Smart.
I. F. Cummings.
Benfield's Market.
White & Hodgdon's.
J. R. Yeaton & Co.
E. H. Blaisdell.
H. L. Garrett.
George H. Joy.
E. S. Downs.
M. E. Martin.

(Signed.) JOHN E. HARMON.

h2w

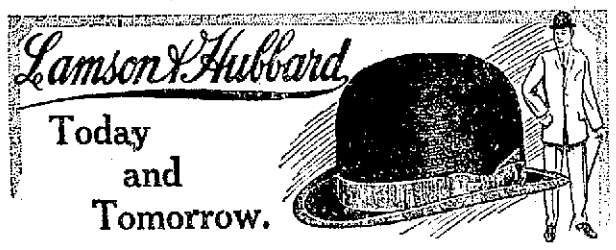

Today and Tomorrow.

An L. & H. hat is made to wear stylishly, not to look stylish the day you buy it. Today, tomorrow, and thro' the season it holds its shape because of the special mixture of L. & H. Fur-felt and L. & H. Dye. Boston made for 30 years. "Every Style for Every Man."

Henry Peyser & Son

You Save Expense and Gain Health

Avoid the Winter! Go to the SUNNY SOUTH in Comfort and Luxury

Sailings for Savannah direct via the Ocean Steamship Co.

BOSTON To Savannah and Jacksonville, Florida. From Pier 3 Atlantic Avenue, 3 p. m. every Tuesday and Saturday.

NEW YORK To Jacksonville, Fla., 3 p. m. every Tuesday, Thursday and Saturday. Largest comfortable ships. Continuous passenger service. Most direct route to Florida points. All steamships equipped with wireless. Passenger fare includes berth on board ship.

BY SEA Send for Booklet. CHAS. W. JONES, Gen'l Eastern Agent, 3 Atlantic Ave., Boston, Mass.

WARD THREE DEMOCRATS ELECT

WARD OFFICERS AND WARD COMMITTEE ELECTED AT BIG CAUCUS.

The Ward Three Democratic caucus for the election of ward officers was held on Friday evening, with William Cogan chairman and John Leary secretary. There were 67 votes cast and the following ticket elected.

Ward Clerk—Thomas A. Moran.

Selectmen—Francis C. Clair, John Connell, John J. Sullivan.

Ward Committee—William Cogan, John Leary, Thomas A. Moran, James T. Whitman, Stanton H. Trueman, Clarence H. Paul, William H. Moran, Howard Hanscom, Timothy Donovan, Michael F. Canty, William Casey, Thomas Laughlin, John Connell, Daniel W. Badger, John L. Mitchell, Francis C. Clair, James McCabe, John Quirk, Jeremiah Regan.

Ward Five.

The Democratic caucus in Ward Five was held on Friday evening and just the ward officers elected and no ward committee was chosen.

Ward Clerk—James Whalley.

Selectmen—William H. Phinney, James Lee and George O. Donnell.

TO PREVENT OIL EXPLOSIONS

Every Precaution to Be Taken When Handling Oil on Board Battleships

Washington, Oct. 21—Determined to use every precaution against an accident similar to the recent fire on board the battleship North Dakota, the Navy Department has issued specific instructions for the guidance of all officers on board vessels burning oil fuel. Oil as supplied to vessels of the navy is non-explosive and difficult to ignite in bulk, but the vapor from the oil explosive when mixed with the air, and being heavier than the air it tends to accumulate in low levels, such as bilges and the bottom of the ship's tanks. A leak in any part of the oil burning system may, if allowed to endure, result in an accumulation of this explosive vapor. Ignition of the vapor has been caused by an open light, an electric spark, smoking, a spark caused by striking metal, heat from the filament of a broken light, sparks from the funnel, or has been communicated from the gallery or the fires under the boilers.

Hereafter when oil is being received on board ships no naked light, smoking nor electrical apparatus likely to spark will be permitted within fifty feet of the oil hose or oil tank. No naked light nor electrical apparatus likely to spark will be permitted at any time within the compartment containing the oil fuel tank. No one will be allowed to enter a fuel oil tank until it has been gas-freed by the use of steam, and any person then entering the tank must have a life line around his body, properly tended, in order that he may be hauled out if overcome by gas. Other precautionary measures are ordered in fifteen specific instructions included in a general order signed by Mr. Beekman Winthrop, Assistant Secretary of the Navy.

MR. HINDS TO SPEAK

Hon. Asher Hinds of Portland, congressional nominee from the first Maine district, and for years parliamentarian of the National House of Representatives, notified Col. Bartlett Friday that he would speak at a Republican rally in this city on Friday, Nov. 4.

A SENSE OF OBLIGATION

Folks is mighty 'bligin', so it allus
seems to me.
There is allus some one tryin' to present you somethin' free.
I've got a lot of blotters—most enough
to start a fire—
With good advice an' pictures that you
can't help but admire.
The mail brings cards all neatly an'
conveniently addressed,
You write your name an' stamp 'em
an' the firm will do the rest;
Each one of 'em's intended to be generous an' kind
And show you how to save your cash
an elevate your mind.

Each year that passes brings me several calendars brand-new.
They're highly decorative an' they're
some instructive, too;
An' prizes that they give away down
to the village store
Are mighty strong temptations to
drive back an' purchase more.
So I don't believe the people who are
sayin' that this life
Is altogether given o'er to envy an' to
strife.
For as long as I jog along
For as I jog along I'm sure to meet,
'most every day,
Somebody who keeps busy jest a-givin'
things away!

—Exchange.

NO BALL GAME IN CHICAGO

Grounds Wet, and It is Raining Some—Fourth Contest in World's Series Today.

Chicago, Oct. 21—Wet grounds and a drizzling intermittent rain caused a postponement today of the fourth scheduled world's championship game between the Philadelphia Americans and the Chicago Nationals. It will be played off here tomorrow. Should Chicago win tomorrow the fifth game will be fought out on th local grounds also, on Sunday.

Chairman Herrmann of the national commission made the announcement after an examination of the grounds, by the umpires, who found that the base lines were small rivulets and the whole field saturated. There was likewise the official prediction that more or less rain would fall throughout the day, and there was nothing to do but order the postponement. The forecast for tomorrow is "fair and cooler."

If there is any advantage to anybody in the postponement it is said to accrue to the Nationals on the theory that any possible change affecting them in their present gloomy position can be only for the better. A day's rest, however, can do the Athletics no harm.

Averages of players and teams based on the three games already played show a big margin in favor of the Athletics. The latter have scored 25 runs to their opponents' nine; they have made 36 hits for a total of 53 bases, as against Chicago's 17 hits of 21 bases.

They have batted an average of .356 compared with .189 by their rivals. In fielding the Nationals are 59 points behind the Americans, their respective percentages being .891 and .950. Philadelphia has won her games with the use of only 10 men, while manager Chance has employed 18.

Unexpected Advice.

"Her husband is a brute."

"How now?"

"When she asked him how long she could remain at the Thousand Islands he told her a week on each island."

TO REORGANIZE NEW YORK POLICE

New York, Oct. 21—The expected upheaval in the administration of the Police Department came last night with the appointment by Mayor Gaynor of a new commissioner and new first and second deputy commissioners. First Deputy Commissioner Burgher, it came out last night, sent his resignation to the mayor on Wednesday, and an opportunity was given to Commissioner Baker and Second Deputy Kirby to resign yesterday afternoon. Mr. Baker immediately took advantage of it. Mr. Kirby did not resign. The latter looked upon his elimination last night as a practical removal and was irate about it, but not so angry as was Mr. Bugher.

The new officials are: Commissioner, James S. Coopsey, a Brooklyn lawyer and personal friend of the mayor; first deputy, Clement J. Driscoll, the former newspaper man who has been the mayor's commissioner of weights and measures; second deputy, William J. Flynn, former head of the New York division of the United States Secret Service. Commissioner Baker insisted last night that his resignation had been voluntary, but it is known that he was appraised of the fact that the mayor would be in a receptive mood if it was submitted.

The new commissioner and his deputies were sworn in at 5 p. m., by Mayor Gaynor, and immediately took office. They went to police headquarters immediately after being sworn in. Mr. Baker had arrived from his third visit to City Hall during the afternoon only a few moments before. They found his office locked, however, and it was nearly half an hour before they were admitted. Mr. Baker explained that he did not known they were outside and that it was customary to keep the outside door of the office locked after five o'clock.

A Complete Reorganization.

The changes mean a complete reorganization of the police department and are the result of long and careful consideration of the matter by the mayor. The activities of President Mitchel of the Aldermen, while acting mayor, in connection with the police department which resulted in an open feud between himself and Commissioner Baker, have probably hastened the upheaval.

Mr. Flynn will have full supervision over the detective work of the department. It was on this condition that he accepted the appointment. It has been known for some time that the mayor was anxious to bring his knowledge and experience into the city's service. He has been a frequent visitor at the mayor's office in the past few months. He did not wish, however, to give up his government work for a subsidiary place in the police department. On the other hand, the mayor did not feel like making him commissioner, believing that he should have in this place some one closer to him personally. He finally succeeded in persuading Mr. Flynn to accept a deputyship on the understanding that he would have a free hand in the reorganization of the detective system.

Deputy Flynn is well known here in Portsmouth, having been in charge of the secret service men, who were here during the peace conference.

How Did He Guess It?

Mabel—"Susan, how old will you be on your next birthday?"

Street Car Conductor—"Thirty-four, next."

Susan—"Horrid man! How did he know?"—Newark News.

WERE ORDERED OUT OF TOWN

GIRLS TAKEN FROM HOUSE ON DANIEL STREET—OPTION OF TRIAL OR LEAVE TOWN—THEY TOOK THE LATTER.

The police on Friday evening raided two places on Daniel street, where there were girls staying, who the police were suspicious of. Four of the girls were take into the police station, where, upon agreeing to leave the city, they were allowed to go. Two of the girls were from Dover, and one of them later came to the station and announced that she had been married during the evening. The ban was taken from her and she will be allowed to remain if she wishes to.

A. D. 1915—THEN WHAT?

"Proofs from the Great Pyramid and Geology." A free lecture by Walter J. Thorn of Boston, Sunday, Oct. 23, at 3 p. m. in U. V. U. hall, Portsmouth, under the auspices of the International Bible Students' Association. No collections. h2t

Several from this city will go to Manchester today to hear ex-President Roosevelt speak. He is scheduled to make three speeches in this state today, in Concord, Manchester and Nashua.

Advertise in the Herald.

First National Bank of Portsmouth New Hampshire

U. S. DEPOSITORY

J. K. BATES President
C. A. HAZLETT Cashier

Safe Deposit Boxes For Rent

NOTICE TO CONTRACTORS

STATE of NEW HAMPSHIRE
HIGHWAY DEPARTMENT

Office of State Engineer, State House, Concord, N. H. October 11, 1910.

Sealed proposals will be received at this office until 1 o'clock p. m. on the 27th day of October, 1910, at which time and place they will be publicly opened and read, for surfacing a portion of the East Side Road, so called, in the city of Portsmouth.

Specifications and plans may be seen at this office and also by application to the Board of Public Works of said city. Each proposal must be placed in a sealed envelope endorsed "Proposal for Improvement of Road in the city of Portsmouth" addressed and delivered to the State Engineer not later than the date and time above mentioned. Each proposal must be accompanied by a certified check for $100.00, payable to the "Treasurer of the State of New Hampshire" as security for the execution of the contract. The right is reserved to reject any or all proposals.

H. C. HILL, State Engineer.

h.act,12 to 27

Notice to Voters

The Board of Registrars of Voters hereby give notice that they will be in session at the Council Chamber, City Hall, on the following days: October 17th, 19th, 24th, 26th, and Nov. 1st and 2nd, 1910, from 9 a. m. to 12 m., from 2 to 5 p.m., and from 7.30 to 9.30 p.m., for the purpose of making up and correcting the checklists of the several wards, to be used at the election of November 8th, 1910.

They will also be in session on Election Day at the same place, from 8 a.m. to 12 m., for the purpose of granting certificates to those legal voters whose names were omitted from the lists.

Per order,
EDWIN B. PRIME, Chairman.
d-hct13 22t HERBERT B. DOW, Clerk.

BIG G Trade Mark. CURES in 1 to 5 days. Guaranteed not to stricture. THE EVANS CHEMICAL CO. CINCINNATI, O. U. S. A. $1.00

MEN AND WOMEN. Use Big G for inflammations, irritations or ulcerations of mucous membranes. Painless, and not astringent or poisonous. Sold by Druggists, or sent in plain wrapper, by express, prepaid, for $1.00 or 3 bottles, $2.75. Circular sent on request.

CHICHESTER S PILLS
THE DIAMOND BRAND.
Ladies! Ask your Druggist for Chi-ches-ter-s Diamond Brand Pills in Red and Gold metallic boxes, sealed with Blue Ribbon. Take no other. Buy of your Druggist. Ask for CHI-CHES-TER-S DIAMOND BRAND PILLS, for 25 years known as Best, Safest, Always Reliable
SOLD BY DRUGGISTS EVERYWHERE

LOUD CLOTHES

The young man's fancy which runs to extremes "freaks," cannot be gratified here. We don't carry that kind of clothing. The young man however, who wishes a "live wire" suit a suit that will attract admiration and not notoriety will be pleased indeed if he will make his selection from our showing of

FALL CLOTHING

That indefinable air of high class made to order clothes is found in our ready-to-wear garments that sell from

$10 to $20

American Cloak Company
7 DANIEL ST.

BEAVER BOARD

TAKES the place of laths and plaster and costs less. Will not crack, chip nor deteriorate with age. For new and old work. It is warmer in winter and cooler in summer. Especially adapted for bungalows

FOR SALE BY

Arthur M. Clark
19-21 Daniel St. Portsmouth

7 in 1 REGULIVAL 5¢

Factory's output now upwards of Half Million weekly. Largest selling brand of Five Cigars in the world. Factory: Manchester, N. H.

H. W. NICKERSON,
Undertaker and Licensed Embalmer,
Office - 5 Daniel Street,
PORTSMOUTH, N. H.
Residence 45 Islington St.
Telephone at Office and Residence.

THE SCENIC ROUTE
TO THE
PACIFIC COAST
IS VIA THE
CANADIAN PACIFIC RY.

One way and round trip fares quoted upon application. For full details and descriptive booklets write

F. R. PERRY.
DIST. PASS. AGT., CAN. PAC. RY
262 Washington St., Boston.

George A. Jackson,
CARPENTER AND BUILDER,
No. 6 Dearborn Street.
Jobbing of all kinds promptl ateuded to.

LUMBER SHINGLES LATHS CLAPBOARDS CEMENT LUMBER

Everything for a House from Cellar to Roof.

SUGDEN BROS.,

3 Green St.,

Near Depot. Portsmouth.

NAVY YARD FERRY TIME TABLE

Leaves Navy Yard—8.20, 8.35, 9.15 10.00, 10.30, 11.15, 11.45 a. m.; 1.35 3.15, 2.45, 4.00, 4.20, 4.40, 5.00, *6.00, ‖7.45 p. m. Sundays—10.00 10.15 a m.; 12.15 12.35 p. m. Holidays—9.30 10.30, 11.30 a. m.

Leaves Portsmouth—8.25, 8.45, 9.30, 10.15, 11.00, 11.30, a. m.; 12.15 1.15, 1.45, 2.30, 4.10, 4.30, 4.45, 5.40, *3.10, ‖10.00 p. m. Sundays—10.07 a m.; 12.05, 12.25, 12 45 p. m. Holidays—10.00, 11.00, a. m.; 12.00 m.

*May 1 to October 15.
‖Wednesdays and Saturdays.

CAPT. MARBURY JOHNSTON, Captain of the Yard
Approved: CAPT. F. A. WILNER, Commandant

Accident Insurance

Double Indemnity if injured while in or on Street Railway Cars. Rates Low.

John Sise & Co.,

NO 3 MARKET SQUARE,

PORTSMOUTH, N H.

Thomas E. Call & Son

— DEALERS IN —

EASTERN AND WESTERN

LUMBER

Shingles, Clapboards, Pickets, Etc.,

For Cash at Lowest Market Prices.

135 Market St..

PORTSMOUTH, N. H.

"QUEEN OF SEA ROUTES"

Merchants' and Miners' Trans. Co. Steamship Lines.

From Boston and Providence to Norfolk, Newport News and Baltimore

Most popular route to Atlantic City, Jersey Coast Resorts, Old Point Comfort, Washington, and the South and West.

ACCOMMODATIONS AND CUISINE UNSURPASSED.

Send for Booklett.

James Barry, Agt. Providence, R. I. C. H. Maynard, Agt. Boston, Mass.

W. P. Turner, P. T. M.

General office: Baltimore, Md.

GEORGE E. COX

BRICK AND STONE MASON AND PLASTERER

Jobbing Promptly Attended To.

28 Bow Street. Telephone 30-3

Theatrical Topics.

"The Passing of the Third Floor Back"

One evening in London, England, the editor of the "Daily Express sent a representative at a given hour, to the pit door of every theatre in London and it was found on comparison that the crowd waiting for admission at the St. James theatre, to witness the "Passing of the Third Floor Back" greatly exceeded that of any other theatre. On September 5th, 1908, the late King Edward was passing through London arriving at 6.30 and remaining for one night only. From all the places of entertainment open to him he chose to witness the "Passing of the Third Floor Back," entering the theatre before the rise of the curtain at 8. 30, and being subsequently followed by all the members of the Royal family, including the present king and queen of England, the latter coming again. In consequence of the great success of the play, Forbes Robertson took another theatre on the conclusion of its tenancy of the St. James in London. The transference of a play from one house to another is very rare, and proves its great popularity, which has been abundantly confirmed in this country already. The "Passing of the Third Floor Back" ran in London for 200 performances, and then through previous arrangements, was withdrawn to crowded houses. It was then taken on the road by both Forbes and Ian Robertson, while the former subsequently played it for seven consecutive months at Maxine Elliott's theatre, New York, and to crowded houses in Canada, etc. It is almost unprecedented for an important newspaper to devote space to its editorial columns to a dramatic subject. This, however was done repeatedly in England, and has also frequently been the case in America. That a preacher should refer to the stage from his pulpit is remarkable, but this has been done in reference to the "Passing of the Third Floor Back" in scores of churches of every denomination at home and abroad, although it is not in itself a religious play and teems with humor. Saturday, October 22, one night.

"Annie Laurie."

"Annie Laurie" was produced for the first time in Boston last spring and caused a tremendous sensation there, being hailed as the best drama of Scotch history ever written. The company will be one of the best to be seen here and is headed by the famous Australian actress, Miss Lillian Baron, who made her first appearance in this country in the title part and was enthusiastically received. David Lithgoe, Lindsay J. Hall, Wedgwood Nowell, J. C. Hickey, H. W. MacQuarrie, Willard MacRegney, Claire Colwell, Adelaide Cummings, Mabel Fletcher, Marion Buell, Mabel Waldron and others go to make up the large company. Two of the most celebrated pipers known in this country, Pipe Major George Murray and Robert Ireland, are with the company and will render the most popular of the Scotch airs during the action of the play. The scenic embellishments will be one of the features and as the action of the piece takes place during the year 1688 much leeway has been given the artists and full advantage has been taken of this.

FUNERAL OF JUDSON W. RANDALL

The funeral of Judson Woodbury Randall was held on Friday afternoon from the home of his father, 47 Marcy street, Rev. H. M. Folsom officiating. Interment was in Harmony Grove cemetery under the direction of H. W. Nickerson. The bearers were John W. Smart, Charles White, William Kellenbeck, and Christopher Kellenbeck.

WESSERMAN—PINEO

Fred C. Wisserman, a sailor on the U. S. S. Tennessee and Miss Annie Pineo of Dover, were married on Friday evening by City Clerk Lamont Hilton.

SEVERAL GOOD BARGAINS

In 1906, '07 and '08 Maxwell Runabouts, most serviceable car ever built. Address Hiram E. Weaver, 79 Rogers St., Portsmouth, N. H

The scouting exercises will be a feature of the playgrounds program today.

SUNDAY SERVICES

Methodist Episcopal Church.

Lyle L. Gaither, minister.

Morning worship at 10.30. Sermon, "Religious Certainty."

Evening service 7.30; subject, "The Reasonableness of Religion."

People's Church.

William A. James pastor.

Preaching services at 11 a. m. and 8 p. m.

Sunday school at 12 m. Christian Endeavor at 7.30.

All are invited to attend.

North Church.

Morning worship at half-past ten o'clock with preaching by the pastor.

Vesper service in the church at five o'clock.

Service of the Sunday School in the chapel on Middle street at noon.

Young People's meeting in the parish house at ten minutes past six.

Christian Science Society.

Services to which all are welcome are held at No. 2 Market street, Sunday morning at 10.45 and Wednesday evening at 7.45. Subject for Oct. 23, "Probation After Death."

Sunday school at 11.50 a. m.

A free reading room is maintained at the same address which is open to the public daily except Sunday, from 2 to 4 p. m., where all Christian Science literature can be found to be read or purchased.

Court Street Christian Church.

Regular morning worship with preaching by the pastor at 10.30 a. m. At this service a sermon to young people will be given.

Sunday School in the vestry at 11.45.

Christian Endeavor at 6.30 p. m.

At 7.30 p. m the pastor will give lessons and impressions from the State Sunday school convention held the past week.

A cordial invitation to attend this service is extended to all Sunday school workers who will not have any other service at this hour.

To Enjoy Life

you need a healthy stomach, active liver, kidneys and bowels. These organs—and the nerves and the blood—are better, do better, when helped by

BEECHAM'S PILLS

Sold Everywhere. In boxes 10c. and 25c.

St. John's Church.

The Twenty-Second Sunday after Trinity.

8.00 a. m., Holy Communion. Chapel.

10.30 a. m., Morning prayer; antecommunion. Church.

Sermon by the Rector, Harold M. Folsom. Special music by double quartette.

12.00 noon, Baptisms. Church.

12.15, noon, Sunday school. Church.

Fast of St. Simon and St. Jude, Oct. 28, Friday.

800 a. m., Holy Communion.

10.30 a. m., Morning prayer; Holy Communion.

5.00 p. m., Evening Prayer; Address.

All Holy Day services will be held in the chapel.

Advent Christian Church.

10.30 a. m., prayer and testimony.

12.00 m., Sunday school.

2.30 p. m., Preaching by the pastor. Subject, God Overturning the World.

6.00 p. m. Young People's meeting.

7.15 p. m., Service of song, followed by a brief address by the pastor on, The man who just missed his inheritance.

Tuesday a. m., The N. H. Advent Christian Sunday school will convene in the Advent church on Hanover street. There will be addresses afternoon and evening with exercises by the children in the evening.

The Advent Christian conference of New Hampshire will commence its annual session on Wednesday a. m., and will continue over the following Friday. There will be addresses afternoon and evening of Wednesday, Thursday and Friday.

The public are cordially invited to these services.

Middle Street Baptist Church.

Morning worship at 10.30 with sermon by the pastor upon "Three Distinctive Contributions of Christianity to Life."

Sunday school at noon in the chapel. Men's and Young Men's Classes in the Guild room. All welcome.

Evening service at 7.30 p. m., The pastor will tell the story of the life of Jerry McAuley, Bowery tough, Sing Sing convict, who when converted became the instrument of saving many in the Water Street Mission, New York City, of which J. S. Huyler of confectionery fame is a prominent supporter.

Monday, 7.30. Meeting of the King's Daughters in the chapel.

Tuesday, 7.45. Y. P. S. C. E., in the chapel.

Friday, 3.00 to 4.00 p. m. The Women's Missionary society will give an informal tea to meet several missionary workers from Boston and the west. All women of the parish invited.

7.45 p. m. Home Mission Rally in the church. Rev. J. E. Norcross, Rev. W. W. Weeks, D. D., of Springfield, Mass., and Rev. F. A. Agar, Superintendent of Missions in North Idaho, will speak All invited.

Christ Church.

The Twenty-Second Sunday after Trinity.

Services: Holy Eucharist, 7.30 a. m.; Holy Eucharist and sermon, 10.30 a. m.; Sunday School, 12.00 m.; Evensong, Mission service and sermon, 7.30 p. m.

Brotherhood Bible Class conducted by the rector at 12 m.

Brotherhood Chapter meeting at 6.15 p. m.

Rehearsal for choir boys on Monday, 4.15 p. m. New boys will report at this rehearsal.

Meeting of St. Peter's Branch of Christ Church W. A., on Tuesday at 2 p. m.

At St. Luke's on Wednesday: Holy Communion, 7.30 a. m.; Meeting of St. Luke's Branch Christ Church, W. A., at 2.30 p. m. Evensong at 7.30 p. m.

Holy Eucharist on Thursday, 7.30 a. m.

Meeting of the Junior Auxiliary on Friday, 2.30 p. m.; Address by Sister Frances Catherine; Evensong and Litany, 7.30 p. m.

Full choir rehearsal in the choir room, 7.30 p. m.

Class for smaller children at the Sisters' house on Saturday afternoon at 3 o'clock.

Music at 10.30 a. m.

Processional, 432. Love Divine, All Love Excelling .....Hoesler
Kyrie .....Merbecke
Gloria Tibi .....Plainsong
Credo ..... Adlam
Benedictus qui venit .....Adlam
Agnus Dei .....Adlam
Gloria In Excelsis .....Adlam
Processional, 516. Onward, Christian Soldiers .....Sullivan

Music Evensong and Mission Service, 7.30 p. m.

Processional, 382. Spirit Divine, Attend our Prayers .....Calkin
Psalter for the day.
Magnificat .....Simper
Nunc Dimittis .....Simper
Hymn, 466. Now thank we all Our God .....Cruger
Hymn, 418. O God, Our Help in Ages Past .....Croft
Processional, 398. Hark, Hark my Soul .....Barnby

FEARS OF SAFETY

Three Balloons in International Contest Still Unreported

St. Louis, Oct. 21—Alarmed at the prolonged silence of three balloon pilots and their aids, who left here on Monday in the international race, the the Aero Club of St. Louis today asked the Canadian government to begin a hunt for them. It is believed that the balloons landed Wednesday night and that the occupants of the three balloons are in distress in the forests of Canada.

The appeals for assistance were addressed to Lieut. Gov. J. M. Gibson of Toronto and Lieut. Gov. C. Alphonse Pelletier, at Quebec. The Hudson Bay company, with headquarters at Montreal, was also asked to begin a search for the aeronauts.

Three balloonists are as yet unreported. They are the America II., Aurea, a Swiss entry, and Dpsseldorf II., a German entry.

The Germania landed yesterday 50 miles from Haileybury, Ont., according to today's messages. Col. Theodore Schaeck, in the Telveta, landed Thursday evening, at the same place the Germania is reported to have come to earth.

The America II., the only American entry unreported, carried 30 bags of ballast. Aeronauts here do not believe it could remain in the air 87 hours, the time from when it left here Monday until 9 o'clock this morning.

The last balloon to land was the Helvvetia, piloted by Col. Schaeck, winner of the race from Berlin in 1908. He landed in Pontiac county, Quebec, 850 miles from St. Louis, on Wednesday. So far the balloon which was reported to have passed over Kiskissing, Ont., is believed to have gone the greatest distance, about 1100 miles. This balloon has broken all world's records made in competition.

Germania has Landed.

Haileybury, Ont., Oct. 21—The balloon Germania landed at Ville Marie 50 miles from here, yesterday. Ville Marie is reached by boat three times a week from here. Only the brief message that the balloon had danded has so far been received.

PILES CURED AT HOME BY NEW ABSORPTION METHOD

If you suffer from bleeding, itching, blind or protruding Piles, send me your address, and I will tell you how to cure yourself at home by the new absorption treatment; and will also send some of this home treatment free for trial, with references from your own locality if requested. Immediate relief and permanent cure assured. Send no money, but tell others of this offer. Write today to Mrs. M. Summers, Box P, Notre Dame, Ind.

Headache

"My father has been a sufferer from sick headache for the last twenty-five years and never found any relief until he began taking your Cascarets. Since he has begun taking Cascarets he has never had the headache. They have entirely cured him. Cascarets do what you recommend them to do. I will give you the privilege of using his name."—E. M. Dickson, 1120 Resiner St., W. Indianapolis, Ind.

Pleasant, Palatable, Potent, Taste Good. Do Good. Never Sicken, Weaken or Gripe. 10c, 25c, 50c. Never sold in bulk. The genuine tablet stamped C C C. Guaranteed to cure or your money back. 825

Un-ca-noo-nuc Mountain

New England's newest Summer Resort, 1348 feet elevation, marvelous scenery, large Summer Hotel, log cabins and cottages to rent. Reached by electrics from Manchester and the novel and awe inspiring ride up the Wonderful Incline Railway. For full particulars address Uncanoonuc Railway and Hotel Co., Manchester, N. H.

FOLDERS AND POST CARDS FREE

IAN ROBERTSON
AS
"THE PASSER BY"

CLASSIFIED ADS.

FOR SALE, WANTED, TO LET, LOST, FOUND, Etc.,

"There's Work for a Want Ad—When there's a Worth-While Furnished Room to Rent."

1 Cent a Word Each Insertion

3 LINES ONE WEEK 40c

WANTED

WANTED—At once, at the Portsmouth Steam Laundry, good capable girl for marking and assorting. cho17tf

WANTED—Young man to prepare for positions as automobile repairmen, chauffeurs, salesmen. We make you expert in ten weeks by mail; assist you to good position. Pay big, demand for men great. Free model of automobile with course. Sample lesson and particulars free. Write today; terms reasonable. Empire Automobile Institute, Rochester, N. Y. ch1wo21

FOR SALE

FOR SALE—Two bed couches. Inquire at 29a Hanover street, City. cho21,1w

FOR SALE—Cash register and store fixtures at reasonable prices. Apply M. A. Blake, Kittery Point, Me. cho20,1w

FOR SALE—At once, a mantle bed in good condition. A good bargain. Apply 174 Deer street. ch1wo13

FOR SALE—The well known Grant's Hotel, situated in Berwick, Me., just on the line across from Somersworth, N. H.; 30 rooms; steam heat gas and electric lights. Two stores and office in building all rented. Terms made known by applying to E. F. Gowell, Berwick, Me. chtfo11

FOR SALE—A two tenement house with stable. This property will make an excellent home for some one, and with privilege of renting other half. Inquire at The Herald office. tf30tf

TO LET

TO LET—A large square room, nicely furnished, 304 Islington street, modern improvements. h1t

TO LET—Furnished room with use of kitchen. Apply 47 1-2 Court St. ch,tf,o17

LOST—Pocket knife, pearl handle. Finder will receive reward by returning to this office. th4,tf

TO LET—Cottage at Kittery Point, thoroughly furnished, modern plumbing, furnace heat. Apply Mrs. A. P. Preston, Kittery Point ch1f

TO LET—Furnished rooms at $1 each, with use of bath at 44 Wibird St. D. F. Pendexter, july1,hc,tf

TO LET—Stores and storage for furniture, etc. Apply to H. A. Clark & Co., Commercial Wharf. tf

LOST

LOST—On Friday, Oct. 14, a ten dollar bill. Finder please return to this office. cho17,1w

LOST—A gold watch bob, with the monogram "H. J. R., Jr.," and the importers name, Mark Cross. Finder will be suitably rewarded by leaving at this office or at 44 Pleasant street. ch1w,o12

MISCELLANEOUS

W. T. LUCAS, dealer in Yankee notions and second-hand goods of every description. Telephone 354-3, 14 Pearl St., Portsmouth N. H. Furniture bought and sold. tf,a1e

FREE—A booklet giving true conditions and statement of facts of fruit and vegetable growing in Florida, and the Manhattan Grant Estate of William Astor. Apply to J. P. Doss, Astor, Fla., or W. W. Hurt, Marion, Va. ch1t

MR. FARMER—Don't Sell your apples until you see either Samuel Dixon of Eliot or W. F. Tumber of Portsmouth; they pay the best price and will give you a clean deal throughout. chr,1w,o13

EXCELLENT board and room can be obtained in newly furnished house; all improvements. Call 23 Islington street, Portsmouth. ch1w,o19

PATENTS PROCURED, also sold, on commission. Positively no advance fee. Patent Exchange, Jenifer Building, Washington, D. C.

THE ONYX NEWS

This is not the name of a new Magazine, but a fact about Hosiery of The ONYX TRADE MARK.

The Onyx stands for good value.

THE CARTER UNDERWEAR

We are not surprised that our underwear department is doing a good business.

Those who buy of us understand the reason. Do not hesitate to satisfy yourself.

Ask for Carter's Union Suits, Merode or Berkshire Underwear.

THE D. F. BORTHWICK STORE.

THE PORTSMOUTH HERALD

LOCAL DASHES

A snowstorm next?

Clothes wringers repaired at Hornes.

No baseball game yesterday in the world's series. Wet grounds.

Smoke the Warwick 10c Cigar, Ed. Brown, manufacturer, 38 Market St.

Have your shoes repaired by John Molt, corner Fleet and Porter streets.

The police are keeping the fly females, who walk the streets, on the jump.

An ominous chill in the air this forenoon warns forecasts worse all too soon.

The Dover High school will play Portsmouth High this afternoon at the playgrounds.

Matinee and evening performance of "The Passing of the Third Floor Back, at Music Hall today.

The dedication of the memorial tablet to General Whipple at the Whipple school Monday morning is a ceremony which will doubtless be largely attended.

Boneless and dried English cod and pollock, clams, live lobsters, sword fish, halibut, mackerel, salmon, live lobster meats and provisions. Edward S. Downs, 37 Market St

Four girls for street walking, one man arrested for non-support of his wife and three drunks and one for begging were at the police station last night.

Wanted—Antique Furniture, Old Books, Old China, Feather Beds, Old Documents and Letters. A. J. Rutledge, No. 58 Columbia street, Portsmouth, N. H. tf

A meeting of the Teachers' Institute will be held at Hampton Falls Wednesday, Nov. 2. Programs will be issued at an early date.

Have your cleaning done by Robbins' power machine, whether your house is wired or not. Rugs, carpets, draperies and furniture. F. A. Robbins, 61 Market street. tf

PERSONALS.

C. B. Gould of New York is in town on business.

Mrs. James Kempster and Mrs. F. E. Knapp of New York are in the city.

Mr. and Mrs. M. W. Daboll of Glen Cove, N. Y., are visitors in the city.

Miss Helen B. Vennard of Richards avenue is recovering from a long illness.

Miss Carrie Wingate remains ill at her home on Austin street, to the sorrow of her many friends.

Superintendent F. P. Fosgate of the local street railway is enjoying a vacation at Grafton, N. H.

Mr. and Mrs. C. T. Wheeler and W. H. Grover of Chicago arrived here today on an eastern tour by automobile.

Judge Robert N. Chamberlin of superior court has left for his home in Berlin, to remain until the January session, Nov. 9.

Mr. and Mrs. Fred G. Newton of Merrimack, who have been passing a few days in this city with relatives, returned home today.

Gerald Hall, son of Mr. and Mrs. S. G. Hall of Linden street, has entered the employ of the General Electric company at Lynn.

James Coleman of the local gipsy moth force, is off duty because of injuries sustained in Wednesday's trolley accident at Kittery.

Mrs. Hattie W. Patch, Mrs. Margaret J. Miller, Mrs. George W. Woodbury and Mr. and Mrs. T. H. Patch of Gloucester are in town today on an automobile trip.

John W. Roberts, whose funeral was held Friday, was a veteran of the civil war. He was for three years in the 9th New Hampshire regiment, which was in Burnside's 9th corps.

Mrs. Ida Crane, who has been visiting her sister, Mrs. Louisa Holt, in this city, has returned home, in Concord. Mrs. Crane was seized by typhoid fever during her visit. Her condition is said to be serious.

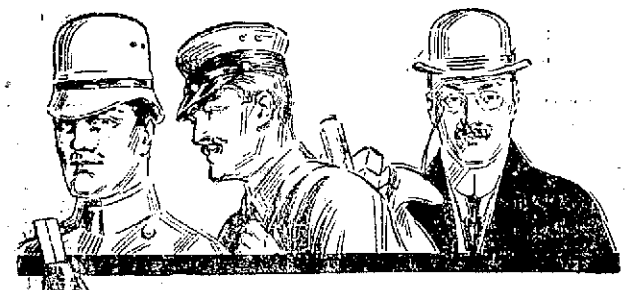

THE Best Shoe Ever Made For Men Who Walk or Stand a Great Deal

REGAL "KORNDOC" SHOE

Policemen, mail-carriers, railroad men, watchmen and business men everywhere are enthusiastic about this shoe. The Regal "Korndoc" Last is a genuine foot-form shape that gives the toes plenty of room. In addition to correct orthopedic shape, this shoe has a distinctive and pleasing style.

Come to our store and see the Regal "Korndoc." Slip it on and discover how easy it feels on your foot. Its famous Regal quality insures long service.

C. F. DUNCAN & CO.

NAVY YARD

Olt Badly Injured by Falling Timber

North Carolina and Drayton Ordered to Yard

Various Naval Brevities of Interest Locally

Injured by Falling Timber

Ernest Olt, a plumber employed by the firm of Warner and Rittenhouse, on the new hospital at the yard, was badly injured on Friday afternoon by a heavy joist which fell from the carpenters' stage striking him on the head. He was taken to the yard dispensary where five stitches were required to close the cut, and later he was brought to his home in Portsmouth.

Coming Nearer to Home Port

The gunboats Wheeling and Petrel, on their way to this station, were at Villefranche Oct. 20, and will sail for Gibraltar today.

Goes to Hospital for Treatment

Pay Inspector Martin M. Ramsay, formerly stationed here, fleet paymaster of the Asiatic fleet, has been ordered by a medical survey board to the naval hospital at Washington, D. C., for treatment. He will be relieved by Pay Inspector Barron P. Du Bois, U. S. N.

Call for Two

One rigger and one moulder's helper were called today by the labor board.

North Carolina Coming for Repairs

The U. S. S. North Carolina, Capt. C. J. Boush, now at New York yard has been ordered to this station. The Army and Navy Journal reports that the necessary repairs on the cruiser will take two months.

Looking Over the Work

E. D. Land, eastern manager for the Noel Construction company, was here today in connection with the work on the new hospital.

Drayton to Come Soon

The U. S. S. Drayton will be placed in commission here as soon as practicable after her delivery by the contractors, the Bath Shipbuilding company.

INQUEST REPORT BLAMES CHAUFFEUR

Dupree Held Responsible for Killing of Hollingshead

Edward Dupre, chauffeur for Gen. Frederick R. Halsey of New York, is held responsible for the death of Samuel W. Hollingshead, a North Beverly street car conductor, Sept. 26, by the finding of Judge Sears, who presided over the inquest.

Their touring car, as has been stated, was intercepted in this city soon after the accident, and its occupants placed under arrest.

The finding states that Hollingshead came to his death "as the result of an accident caused by the carelessness of Edward Dupre." Dupre, is under bonds of $4,000, awaiting the action of the grand jury on a charge of manslaughter.

WELL KNOWN FARMER DEAD

John Grant Passes Away This Morning After Long Illness

John Grant, one of the best known farmers of this city, died today at the Cottage Hospital, following a long illness, aged 67 years.

In his early days Mr. Grant followe dthe trade of blacksmith, serving as an apprentice with the late Gardner J. Greenleaf. For forty years or more he has managed greenhouses at his farm and built up a good business with his excellent products.

Mr. Grant is survived by two brothers, D. W. Grant of this city and C. M. Grant of Haverhill, three sisters, Mrs. M. E. Joaquin, Mrs. Lydia McClusky and Mrs. Clara Gillett, all of Minneapolis.

THE WONDERER

I wonder why names of Democrats appear on the list of ward committee on the Republican ticket in some of the wards and the names of Republicans on Democratic tickets?

I wonder if some of the rooms in municipal building on Daniel street, shortly to be occupied by the city officials, are not a little shy for light?

I wonder where the veteran firemen got all those classy comedians that appeared the other night at the love feast?

I wonder why the 9 o'clock club keep on fighting in regard to who has the best lid?

I wonder where all those strong men and quoit tossers are coming from lately?

I wonder when the owners of those record trotting horses at the Creek will tear up the turf again with their speedy steeds?

I wonder if the guard in Ward Four will come back?

I wonder why Dan Campbell didn't get busy with his quoits against the brewery bottlers?

I wonder if the fire alarm boxes do not need a daub of paint?

I wonder what is going to happen politically in Ward Four?

I wonder who will be the candidate to go out for the Board of Public Works at the election in December?

I wonder when the street department will get going on Islington street improvements?

I wonder if November weddings won't be more numerous than those of October?

I wonder who the Democrats are going to push to the front as a mayoralty candidate?

I wonder if the Atlantic Shore line has not had its share of troubles in the accident line lately?

I wonder if that matter of fifteen days vacation for navy yard men is any clearer to the men than it used to be?

I wonder if Eddie O'Keefe is not coming out strong with his new tug of war artists?

I wonder if the Morley Button company are not doing things every day?

I wonder if that man who raised the Argentine corn on his farm has not got a little on the farmers in this district?

I wonder who will be elected president of the Burdock club?

I wonder why one of the recent marriage engagements has been declared off?

I wonder if the people here realize that with the paper mill not running that $4,000 are spent for wages yearly by the owners?

I wonder if there is not a big civil docket for the superior court?

I wonder if a well known wine clerk on Deer street has gone away to meet his bride from across the Atlantic?

I wonder why Charley Asay does not come back from the hunting grounds of Gambo, Maine, and get busy on the Ward five campaign?

I wonder when the old high school will be put in the hands of the painters?

I wonder if the gunboat Hist did not take quite an unexpected trip up river this morning?

P. A. C. POOL TOURNAMENT

Won't Come Backs

J. G. Sweetser	35
H. K. Torrey	14
Previous totals	1547
Totals	1596

Can't Come Backs

T. A. Smart	50
Jos. Connor	50
Previous totals	1597
Totals	1697

FIREMEN INVITED

Biddeford Extends Friendship to Portsmouth Company

The members of Kearsarge Engine company No. 3 have been invited by the Richard Vines company of Biddeford to attend the annual ball of that company at National hall, on Thanksgiving eve.

The correspondent who, under the head of People's Opinions, in these columns this morning, advocates the building of more tenements in this city, voices a need which is likely soon to become a pressing one.

Fannie A. Gardiner lodge, Rebekah Circle, will give an autumn festival in Odd Fellows hall Friday, Nov. 4. There will be an entertainment and dancing, useful articles, ice cream and cake will be on sale.

SAILS FROM HERE TO DESTRUCTION

Old Schooner Wrecked Soon After Leaving Port

A trio of coasters which sailed southward from this harbor Wednesday ran directly into the edge of the hurricane which for the past week has been threatening a descent on this vicinity. As a result one of the craft is wrecked at Hull, Mass., while the other two barely reached port after a buffeting.

The schooner Nat Ayer, with a cargo of lumber for Hingham, Mass., ran ashore on the rocks close to the sea wall at Hull, and Capt. Coleman, his wife and crew abandoned ship and rowed to Deer Island.

The Cora May, lumber laden for New York, made Vineyard Haven, while the L. T. Whitmore, with a heavy cargo of granite, got no farther than Salem.

The Ayer has been a frequent visitor in the lower harbor for years. She was originally the M. W. Griffing, built at City Island, N. Y., in 1865, and was owned by Fred W. Ayer of Bangor.

WENT TO HEAR THE COLONEL

Col. John H. Bartlett, Dr. J. C. Nell and Lamont Hilton were among the Portsmouth party who went to Manchester today to listen to the address of ex-President Theodore Roosevelt.

COMPETITORS NOT IN IT

With us when it comes to cigar quality. Smoke our 999 brand, and you'll agree to this proposition. D. J. Reagan, manufacturer.

Visitors to the horticultural show in Manchester pronounce it the best ever seen in the state.

Ladies

Your Attention is Called to the Line of Toilet Creams, Lotions, and Powders Carried at the

TILTON DRUG STORE

Richard Hudnut,s DuBarry, Violet Sec. and Violet Superba face powders. Rivers' Azurea, and Le Trefle Incarnat. Tetlow's famous Swan-Down, and Leny's Lablanche in white, pink, flesh and cream. Eyebrow pencils flesh brushes, powder puffs, etc. For the hands we carry all the leading nail polishes, cuticle acid, nail enamel, buffers, emery boards, nail files, cuticle scissors, in fact everything for the manicurist.

Tilton Drug Co., 31 Market St.

We are sole agents for the

Magee and Bay State Ranges

THAT'S ALL

W. E. Paul
78 Market Street

PIANOS FOR RENT

BIGGER, Better and more attractive than ever is the stock of Upright Pianos now being offered for sale or winter rental. Special prices and obliging terms. We shall be glad to show you the goods.

Special bargains in slightly used Pianos

Montgomery's, Opp. P. O.

THE FEEL OF THE SUIT.

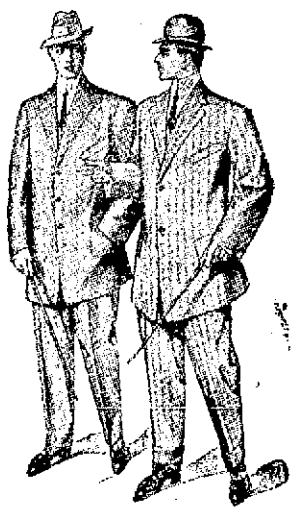

Once inside of one of our Fall Suits you'll feel good all over.

Not altogether because we insure you a perfect fit, but because our Clothes were designed and tailored in The World's Best Tailor Shops, of

Hart, Schaffner & Marx.

You feel certain that the materials are right, that the style and the tailoring are perfect.

New Fall Suits $10.00 to $30.00.

F. W. LYDSTON & CO.

Siegel's Store, 31 Market St.

TELEPHONE 397. FREE ALTERATIONS.

Now is the Time to Select Your Fall and Winter Outer Garments.

WE SELL HIGH GRADE GARMENTS LOWER THAN ANY STORE IN THE CITY

High Grade Man Tailored SUITS from $10,00 up to $45.00. Large assortments to select from.

Beautiful DRESSES in Silk and Cloth at $5.98 up to $35.00.

Special Bargains in Ladies' and Misses' LONG COATS at $5.98 up to $25.00.

Siegel's Store, 31 Market St.,

The Only Exclusive Ready-to-Wear Apparel in the City

No. 19

REPORT OF THE CONDITION OF THE

FIRST NATIONAL BANK

U. S. DEPOSITORY, PORTSMOUTH, N. H.

Condensed Statement at the Close of Business, Sept. 1, 1910.

RESOURCES		LIABILITIES	
Loans and Discounts	$379,958.27	Capital	$150,000.00
U. S. Bonds	330,000.00	Surplus and Undivided Profits	84,917.99
Bonds, Securities, etc.	229,206.69	Circulation	150,000.00
Banking House	10,000.00	Deposits	703,453.85
Due from U. S. Treasurer	7,500.00		
Cash and Due from Banks	131,706.88		
	$1,088,371.84		$1,088,371.84

Safe Deposit Boxes for Rent.

Deposits of Individuals, Firms and Corporations Solicited

Indian Summer Was Made for the Late Coal Buyers.

A few days of grace, as it were, before the days of snow and blow and freezing. An opportunity for those who, for one reason or another, have not put in their winter's Coal. Price is still cheap.

GRAY & PRIME,

TELEPHONE 23. 111 MARKET STREET.